MEN OF KANSAS

MID-CONTINENT PUBLIC LIBRARY
3 0000 10623965 4

A Collection of Portraits of Representative Men in Business, Professional and Official Life in the Great State of Kansas

Published by The Topeka Capital
Topeka, Kansas

Copyrighted, 1905

THE HALL LITHOGRAPHING CO., TOPEKA

INTRODUCTION

"Know then thyself, presume not God to scan;
The proper study of mankind is man."

ONE of the great statesmen of Kansas has said that this is an invaluable volume for him, for between its handsome covers, in compact space, are the faces of many hundred of his own personal acquaintances, including a large number of his friends and intimate associates, a desirable album which he could not otherwise obtain at many times its cost.

In presenting to the public this collection of portraits of "Men of Kansas" we have departed somewhat from the system followed by publishers of similar works.

Its aim has been to secure the photographs of those men who have a representative standing in their chosen professions or business.

"Merit" and not "Money" is the passport to a place among those selected. It will be noticed that there are no biographical sketches, no fulsome eulogies.

The editors have exercised such care in the selection of names that it is hoped the gentlemen whose portraits appear in this volume will appreciate the honor which has been done them in permitting them to be classified as among the representative men in their respective callings. The titles are brief, and condensed in nearly every instance to two lines below the names.

As far as possible the portraits are arranged in groups or classes. The index will show the page each portrait is on, and also the part of the book where each profession or line of business will be found.

It is hoped that in its entirety the collection will receive general approval, as its brings together the faces of so many who are today worthy of note in their respective walks of life.

EDWARD WALLIS HOCH
Governor of Kansas
Marion

DAVID J. HANNA
Lieutenant Governor
Hill City

WALTER R. STUBBS
Speaker House of Representatives
Lawrence

EDUCATORS

FRANK STRONG
Chancellor University of Kansas
Lawrence

EDUCATORS

NORMAN PLASS, A.M., D.D.
President Washburn College
Topeka

EDUCATORS

REV. CARL SWENSSON, Ph.D., D.D., R.N.O.*
Late President Bethany College
Lindsborg

EDUCATORS

REV. ERNST F. PIHLBLAD, A.M.
President Bethany College
Lindsborg

EDUCATORS

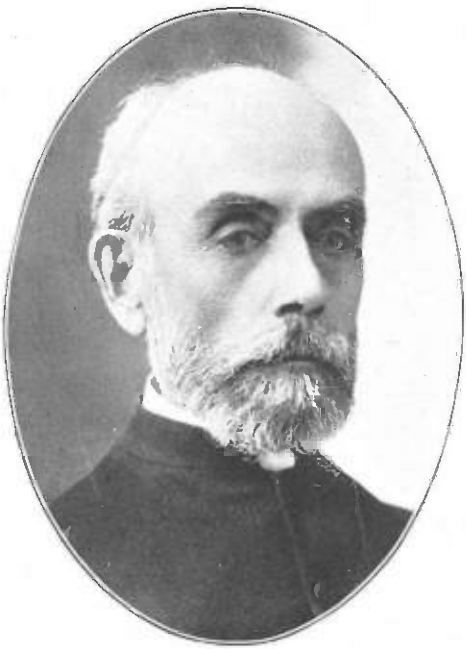

NATHAN JACKSON MORRISON
President Fairmount College
Wichita

EDUCATORS

JOHN D. S. RIGGS, A.M., Ph.D., L.H.D.
President Ottawa University
Ottawa

EDUCATORS

H. B. PEAIRS
Supt. Haskell Institute. (Indian Indst. School)
Lawrence

EDUCATORS

ERNEST R. NICHOLS
President Kansas State Agricultural College
Manhattan

EDUCATORS

JOHN S. McDOWELL

Capt. Co. F, 77th Pa. Vol. Pres. Bd. of Rgts.
Kan. St. Agricultural College. Smith Center

EDUCATORS

EDMUND STANLEY

Prest. Friends University (1898—). State Supt. Public Instruction (1895-6). Wichita

EDUCATORS

JASPER N. WILKINSON
President State Normal Schools of Kansas
Emporia

EDUCATORS

WILLIAM HAMILTON JOHNSON
High School Visitor for University of Kansas
Lawrence

EDUCATORS

HENRY C. HAMMOND
Superintendent Kansas School for the Deaf
Olathe

EDUCATORS

JOHN DANIEL WALTERS
Professor of Industrial Art, Kansas State Agricultural College, Manhattan

EDUCATORS

CLARENCE ERWIN McCLUNG
Asso. Prof. of Zoölogy, Acting Dean of Medical School, University of Kansas. Lawrence

EDUCATORS

FRANK WILSON BLACKMAR

Prof. of Sociology and Economics, Dean of Graduate School, University of Kansas. Lawrence

EDUCATORS

CHARLES SANFORD SKILTON
Dean School of Fine Arts, University of Kansas
Lawrence

EDUCATORS

ELMER ELLSWORTH MARSHALL
Supt. Kansas State Industrial Reformatory
Hutchinson

EDUCATORS

WALTER G. RISTE
Prin. Norton Co. High School. Founder N.W. Kansas Teachers' Association. Norton

EDUCATORS

WILLIAM SAMUEL HEUSNER
Superintendent City Schools
Junction City

EDUCATORS

CHARLES M. ARNOLD
Supt. Public Instruction, Phillips County
Phillipsburg

EDUCATORS

THOMAS W. ROACH

Pres. Kan. Wesleyan University and Kan. Wesleyan Bus. Col. V.P. Planters St. Bank. Salina

EDUCATORS

GEORGE LAWRENCE MOODY
President The Salt City Business College
Hutchinson

EDUCATORS

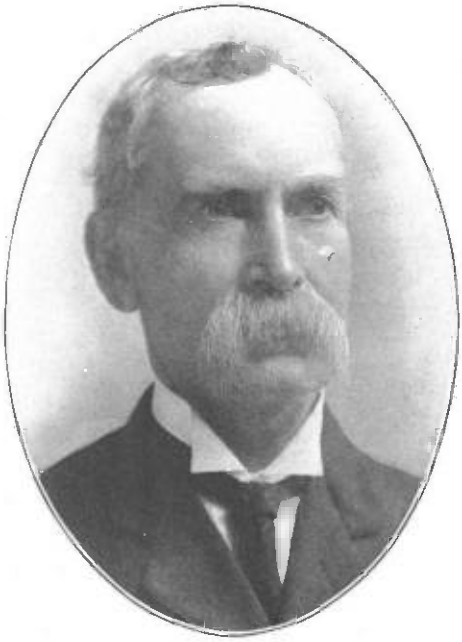

N. B. LEACH
President Leavenworth Business College
Leavenworth

EDUCATORS

CHARLES E. D. PARKER
President Emporia Business College
Emporia

EDUCATORS

EDLEY HAMILTON ROBINS
Pres. and Prop. The Wichita Com'l College
Wichita

EDUCATORS

L. H. STRICKLER
President Topeka Business College
Topeka

EDUCATORS

M. H. STRICKLER
Expert Accountant, and Principal Topeka Business College, Topeka

EDUCATORS

PROF. GUSTAVUS A. HOFFMANN
Principal Hiawatha Academy
Hiawatha

EDUCATORS

GEORGE BARLOW PENNY
Dean School of Fine Arts, Washburn College
Topeka

EDUCATORS

CARL A. PREYER
Professor of Music, Kansas State University
Lawrence

EDUCATORS

AELF KLINGENBERG
Director Piano Dept., Washburn College
Concert Pianist. Topeka

EDUCATORS

A. J. GUILLE
Pianist, Composer, and Teacher of the Art of Piano Playing. Emporia

EDUCATORS

HARVY WORRAL
Teacher of Piano Playing
Topeka

CLERGYMEN

GEORGE W. CASSIDY
Pastor First Baptist Church
Wichita

CLERGYMEN

CLARENCE SPALDING SARGENT, D.D.
Pastor Plymouth Congregational Church
Wichita

CLERGYMEN

BRUCE GRIFFITH, A.M.
Pastor Brown Memorial Reformed Church
Wichita

CLERGYMEN

REV. JEFFERSON DAVIS RITCHEY
Rector St. John's Episcopal Church
Wichita

CLERGYMEN

RT. REV. JOHN F. CUNNINGHAM, D.D.
Bishop of Concordia
Concordia

CLERGYMEN

REV. J. H. THIEN
Chancellor of the Diocese of Wichita
Wichita

CLERGYMEN

REV. JOSEPH HILDEBRAND
Pastor St. Leo's Church
Horton

CLERGYMEN

REV. JOSEPH A. POMPENEY, Ph.D., S.T.D.
Rector St. Teresa's Church
Hutchinson

LAWYERS

CHARLES E. LOBDELL.
Judge 33d Judicial Dist. (1902—). Speaker House Representatives (1895). Larned

LAWYERS

ALSTON WILLIAM DANA
Judge 3d Judicial District (1905—)
Topeka

LAWYERS

WILLIAM T. DILLON
Judge 12th Judicial District (1905—)
Belleville

LAWYERS

CHARLES A. SMART

Lawyer. Judge District Court, 4th Judicial District (1901—) Ottawa

LAWYERS

OSCAR FOUST
Judge 37th Judicial District
Iola

LAWYERS

B. F. HUDSON
Judge 2d Judicial District (1902—)
Atchison

LAWYERS

R. M. PICKLER
Judge 15th Judicial District
Smith Center

LAWYERS

THOS. C. WILSON
Judge 18th Judicial District
Wichita

LAWYERS

JERMAIN WILCOX BRINCKERHOFF
Judge 20th Judicial District (1903—)
Lyons

LAWYERS

J. McCABE MOORE

Lawyer. Judge 29th Judicial District (1904—)
Kansas City

LAWYERS

GEORGE PIERSON MOREHOUSE
Lawyer. State Senator 23d District (1900-04)
Council Grove

LAWYERS

BENJAMIN FRANKLIN CARTER
Attorney at Law. County Attorney Wilson County (1905-07). Neodesha

LAWYERS

CHARLES L. PURVES
Attorney at Law. B.A., L.L.B., U. of Wis.
City Attorney. Caldwell

LAWYERS

CHAPPELL EZRA FOOTE

Attorney. C. E. Foote & Co., Brokers and Financial Agents. Topeka

LAWYERS

G. C. CLEMENS
Lawyer. Reporter Kansas Supreme Court (1897-99). Topeka

LAWYERS

FRANK R. OGG
Attorney at Law
Olathe

LAWYERS

O. O. OSBORN

Attorney at Law. County Attorney (1901-2)
Stockton

LAWYERS

CHARLES E. BRANNIE
Attorney at Law. Ex-State Senator 30th District
Newton

LAWYERS

DAVID OVERMYER

Lawyer. Mem. Legis. ('85-'86). Del.-at-Large Dem. Nat. Con. ('96-'00-'04), ex-Dem. Can. for Cong., Gov. and U. S. Sen. Topeka

LAWYERS

JOHN GILMORE JOHNSON

Lawyer. Mem. Dem. Nat. Com. ('96), Acting Chairman Dem. Nat. Com. ('99), Gen. Att'y Modern Woodmen of Am. Peabody

LAWYERS

LUCIUS H. PERKINS
Lawyer. Secretary State Board of Law Examiners. Lawrence

LAWYERS

E. A. McFARLAND

Lawyer. Ex-Co. Att'y. Prominent in Professional, Political and Business Affairs of Northwest Kansas. Lincoln

LAWYERS

JOHN Q. A. NORTON
Attorney at Law
Lawrence

LAWYERS

W. A. BARRON
Attorney at Law
Phillipsburg

LAWYERS

WILLIAM W. NEVISON
Attorney at Law
Lawrence

LAWYERS

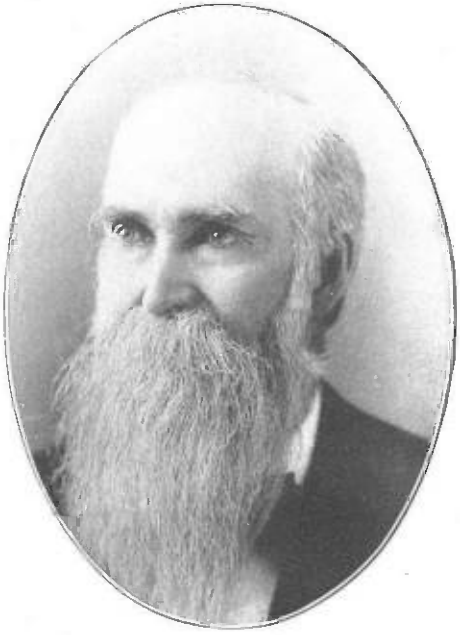

DANIEL M. VALENTINE
Associate Justice Sup. Court of Kan. ('69-'93)
Valentine, Godard & Valentine. Topeka

LAWYERS

GEO. J. BARKER
Attorney at Law
Lawrence

LAWYERS

FRANK H. FOSTER
Attorney at Law
Topeka

LAWYERS

A. A. HURD
Solicitor A. T. & S. F. Ry. Co.
Topeka

LAWYERS.

OWEN J. WOOD
Assistant Attorney A. T. & S. F. Ry. Co.
Topeka

LAWYERS

FRANK NIGHSWONGER

Lawyer. County Auditor (1902-4). President Commoner Publishing Co. Wichita

LAWYERS

WILLIAM HAMILTON COWLES
Attorney at Law
Topeka

LAWYERS.

WILLIAM F. SCHOCH

Attorney. Professor Medical Jurisprudence, Washburn College. Topeka

LAWYERS

J. EVERETT ALEXANDER
Attorney at Law
Wichita

LAWYERS

MICHAEL W. SUTTON

Lawyer. Twice Member Legis. Collector Int. Rev. Dist. of Kan. ('97-'02). Dodge City

LAWYERS

HIRAM PRICE DILLON
Attorney at Law
Topeka

LAWYERS

FRED DUMONT SMITH

Lawyer. State Senator 38th District
Kinsley

LAWYERS

W. A. S. BIRD

Lawyer. City Att'y ('87-'89)-('95-'01). Per. Sec'y Kan. Mun. League. P.G.C. K. of P., P.G.S.Imp.O.R.M. Rep. 38th Dist. Topeka

LAWYERS

WILLIAM N. BEEZLEY
Attorney at Law. Rep. 96th District (1899)
Kinsley

LAWYERS

GEORGE H. WHITCOMB
Lawyer. Whitcomb & Hamilton
Topeka

LAWYERS

EDWIN A. AUSTIN
Lawyer. Asst. Attorney General (1883-88)
Austin & Hungate. Topeka

LAWYERS

OTIS E. HUNGATE

Lawyer. County Attorney Shawnee County
Austin & Hungate. Topeka

LAWYERS

HOUSTON WHITESIDE
Lawyer. Whiteside & Malloy
Hutchinson

LAWYERS

A. C. MALLOY
Attorney at Law. City Attorney
Whiteside & Malloy. Hutchinson

LAWYERS

CHARLES A. MAGAW
Attorney at Law
Topeka

LAWYERS

WILLIAM DIXON
Attorney at Law
St. John

LAWYERS

WILLIAM HENRY VERNON, SR.
Attorney at Law
Larned

LAWYERS

EDWIN PARKER SAMPLE
Attorney at Law
Osborne

LAWYERS

NELSON H. LOOMIS
General Attorney Union Pacific Railroad Co.
Loomis, Blair & Scandrett. Topeka

LAWYERS

ROBERT W. BLAIR

Assistant Attorney Union Pacific Railroad Co.
Loomis, Blair & Scandrett. Topeka

LAWYERS

HENRY ALEXANDER SCANDRETT
Assistant Attorney Union Pacific Railroad Co.
Loomis, Blair & Scandrett. Topeka

LAWYERS

EMBERSON W. MYLER
Lawyer. Mayor City of Iola
Iola

LAWYERS

ALFRED B. QUINTON
Attorney at Law. Quinton & Quinton
Topeka

LAWYERS

EUGENE S. QUINTON
Attorney at Law. Quinton & Quinton
Topeka

LAWYERS

PAUL R. NAGLE
Attorney at Law
St. John

LAWYERS

PATRICK H. CONEY

Lawyer, Writer and Publisher. Member Co. H, 111th N.Y. Inf. and 4th N.Y. Heavy Artillery Vols., Civil War. Topeka

LAWYERS

ARETAS ALLEN GODARD

Att'y Gen. Kansas (1899-1902). President State Savings Bank. Valentine, Godard & Valentine. Topeka

LAWYERS

THOS. B. WALL
Lawyer. Ex-Judge District Court
Wichita

LAWYERS

DAVID WINFIELD MULVANE
Lawyer. Member Republican National Committee. Topeka

LAWYERS

D. M. DALE
Lawyer: Judge District Court Sedgwick Co.
(1896-1905) Wichita

LAWYERS

J. G. SLONECKER

Attorney at Law. President State Bar Association (1903-04). Topeka

LAWYERS

ALBERT BENTON REEVES
Lawyer. Ex-U. S. Receiver Public Moneys
Dodge City

LAWYERS

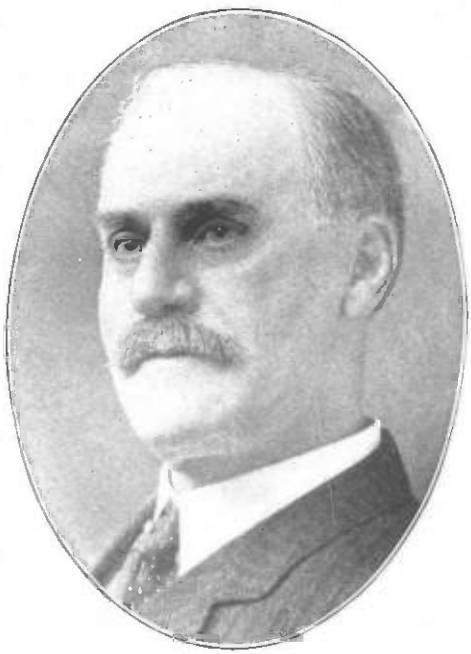

WILLIAM J. BUCHAN

Lawyer. Member House Rep. (1873-75). State Senator (1877-91). Kansas City, Kan.

LAWYERS

ORRIN L. MILLER

Lawyer. District Judge (1887-91), Member Congress (1895-97). Kansas City, Kan.

LAWYERS

JAMES IRVIN WOLFE

Lawyer. General Practice. Att'y for Burlington Nat'l Bk. Mem. Bd. Education. Burlington

LAWYERS

L. S. HARVEY
County Attorney Miami County (1903—)
Paola

LAWYERS

HENDERSON S. MARTIN
Attorney at Law
Marion

LAWYERS

EARLE W. EVANS
Attorney at Law. Stanley, Vermilion & Evans
Wichita

LAWYERS.

JOSEPH D. HOUSTON
Lawyer. Represents A. T. & S. F. Ry. Co.
and other Corporations. Wichita

LAWYERS

CHARLES H. BROOKS
Attorney at Law
Wichita

LAWYERS

JOHN W. ADAMS
Attorney at Law. Representative 71st District (1899-1907). Wichita

LAWYERS

ALTES H. CAMPBELL
Attorney and Counselor at Law
Campbell & Goshorn, Iola

LAWYERS

RODOLPH HATFIELD
Corporation Lawyer. President Board of Education, City of Wichita. Wichita

LAWYERS

ALFRED M. JACKSON
Lawyer. Judge 13th Dist. (1892-97). Congressman 3d Dist. (1901-03). Winfield

LAWYERS

GILES HARVEY LAMB
Lawyer. State Senator (1897-1901). P.G.M.W., A.O.U.W. of Kan. (1902-03). Yates Center

LAWYERS

JOHN J. CAMPBELL
Lawyer. Campbell & Campbell
Pittsburg

LAWYERS

JOHN M. WAYDE
Lawyer. County Attorney (1903-05—)
Pittsburg

LAWYERS

JOHN H. STICHER

Lawyer. County Attorney (1889-90). Representative 33d Dist. (1905—). Yates Center

LAWYERS

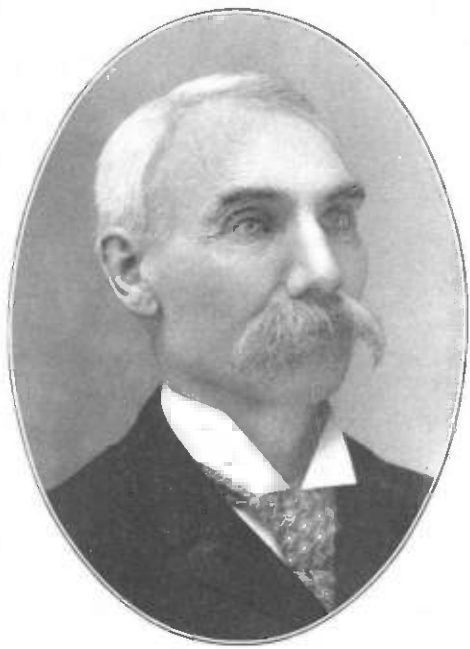

ROBERT A. SANKEY
Attorney at Law
Wichita

LAWYERS.

ORLANDO A. CHENEY

Lawyer. Three terms Justice. Three terms Probate Judge. U. S. Commissioner. Present Postmaster. Ft. Scott

LAWYERS

DAVID W. WHEELER
County Attorney (1904 —)
Marion

LAWYERS

OTTO G. ECKSTEIN

Lawyer. Co. Att'y (1903—). Mem. Legis. (1895-97). City Treas. (1891-92). Wichita

LAWYERS

ADRIAN S. HOUCK
Attorney at Law
Wichita

LAWYERS

A. L. BERGER
Attorney at Law
Kan. City, Kan.

LAWYERS

WILLIAM HERBERT CARPENTER
Lawyer. County Attorney Marion County (1891-92). Marion

LAWYERS

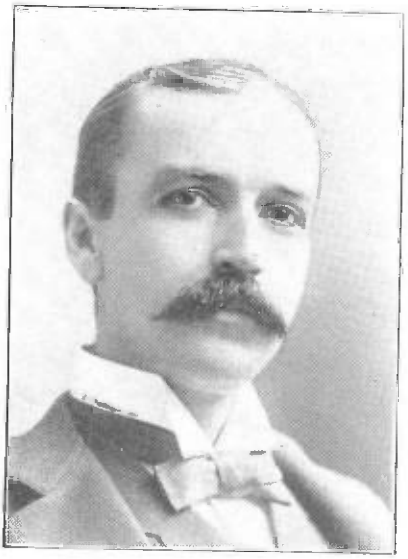

HENRY McGREW
Lawyer. City Attorney (1880-85). County Attorney two years. Kansas City, Kan.

LAWYERS

SAMUEL A. GARD
Lawyer. Ewing, Gard & Gard
Iola

LAWYERS

WM. L. BURDICK
Professor of Law, University of Kansas
Lawrence

LAWYERS

BALIE P. WAGGENER

Lawyer. Gen. Att'y Mo. Pac. Ry. Co. President Exchange National Bank. Atchison

LAWYERS

JAMES W. ORR

Lawyer. Waggener, Doster & Orr. Att'y Mo. Pac. Ry. Co. Mayor Atchison (1901-05) Atchison

LAWYERS

JOSEPH H. RICHARDS, LL.D.
Lawyer. General Att'y Mo. Pac. Ry. Co.
Ft. Scott

LAWYERS

FRANK DOSTER
Lawyer. Ex-Chief Justice Supreme Court
Topeka

LAWYERS

WILLIAM H. PRATT

Lawyer. Pratt & Mills. Corp. Co. A, 115th N. Y. Vol. Four terms County Attorney Ex-Judge 17th Jud. Dist. Phillipsburg

LAWYERS

WM. B. SUTTON
Attorney at Law
Kan. City, Kan.

LAWYERS

EBER P. HOTCHKISS
Counselor at Law
Mankato

LAWYERS

GEORGE L. CALVERT
Lawyer. Judge Probate Court (1901-05)
County Attorney (1905—). Goodland

LAWYERS

ROBERT WILSON TURNER

Lawyer. Ex-U. S. Consul. Ex-Secretary R. R. Commission. G. M., A.O.U.W of Kan. (1903-05). Mankato

LAWYERS.

HARRY E. DON-CARLOS

Lawyer. U. S. Commissioner I. T. (1898-1901)
Gen. Pres. Frat. Aid Ass'n. Kan. City, Kan.

LAWYERS

GEORGE H. BAILEY
Attorney at Law
Mankato

LAWYERS

FRANCIS PIERCE FITZWILLIAM
Attorney at Law
Leavenworth

LAWYERS.

EDWARD CAMPBELL LITTLE, A.M.

Lawyer. Diplomatic Agt. and Consul Gen. U. S. to Egypt (1892-93). Lieut.-Col. 20th Kan. U. S. V. Pros. Att'y (1890-92). Abilene

LAWYERS

WILLIAM S. GLASS
Lawyer. District Judge (1898-1902)
Marysville

LAWYERS

WILLIAM W. HOOPER
Lawyer. Atwood & Hooper
Leavenworth

LAWYERS

CLAUDIUS D. WALKER
Lawyer. Attorney for First National Bank
Atchison

LAWYERS

ANTHONY P. WILSON
Attorney at Law
Topeka

LAWYERS

CLEMENT L. WILSON
Attorney, and Immigration Agent, Thomas County. Colby

LAWYERS

AUSTIN M. KEENE, LL.B.
Attorney and Counselor at Law
Fort Scott

LAWYERS

HENRY ELLISTON
Attorney at Law
Atchison

LAWYERS

HORACE M. JACKSON
Judge 2d Judicial District (1887)
Atchison

LAWYERS

M. A. LOW

Lawyer. General Attorney C. R. I. & P. Ry. Co.
Topeka

LAWYERS

SAMUEL N. HAWKES
Attorney at Law. County Attorney Rooks Co.
Stockton

LAWYERS

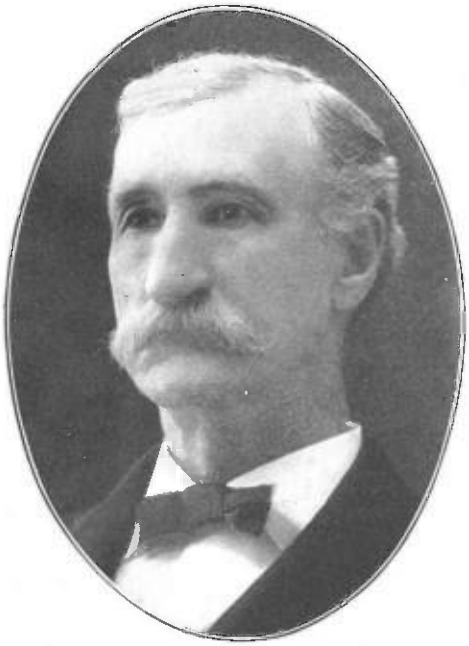

JOHN MALOY

Lawyer. County Att'y Morris Co. (1879-05)
Council Grove

LAWYERS

CHARLES H. NICHOLAS
Attorney at Law. Local Attorney Mo. Pac. Ry.
Osborne

LAWYERS

CHARLES D. JONES
Lawyer. Rep. 106th District (1905)
Norton

LAWYERS

CHAS. BLOOD SMITH
Attorney at Law
Topeka

LAWYERS

JOHN S. DEAN
Lawyer, U. S. District Attorney
Marion

LAWYERS

WILLARD W. PADGETT
Counselor and Attorney at Law
Fort Scott

LAWYERS

CARR WHITE TAYLOR

Lawyer. County Attorney (1899-1903). Att'y Board R. R. Commissioners. Hutchinson

LAWYERS

DAVID B. FULLER
Lawyer. Att'y S. F., M. P., Frisco R. R.'s and 1st Nat. Bank. 33° Mason. G.M. G.L. (1892). Pres. Bd. Dir. Masonic Home. Eureka.

LAWYERS

JOHN A. HALE
Attorney at Law
Kan. City, Kan.

BANKERS AND FINANCIERS

ANGELL MATTHEWSON

Retired Editor and Banker. Capt. Light Artillery, Civil War. Mem. N. Y. Assembly ('67) and Kansas Senate (1877-79). Parsons

BANKERS AND FINANCIERS

J. F. MERRILL
Vice-Pres. Farmers National Bank
Salina

BANKERS AND FINANCIERS

LEVI S. NAFTZGER
President Fourth National Bank
Wichita

BANKERS AND FINANCIERS

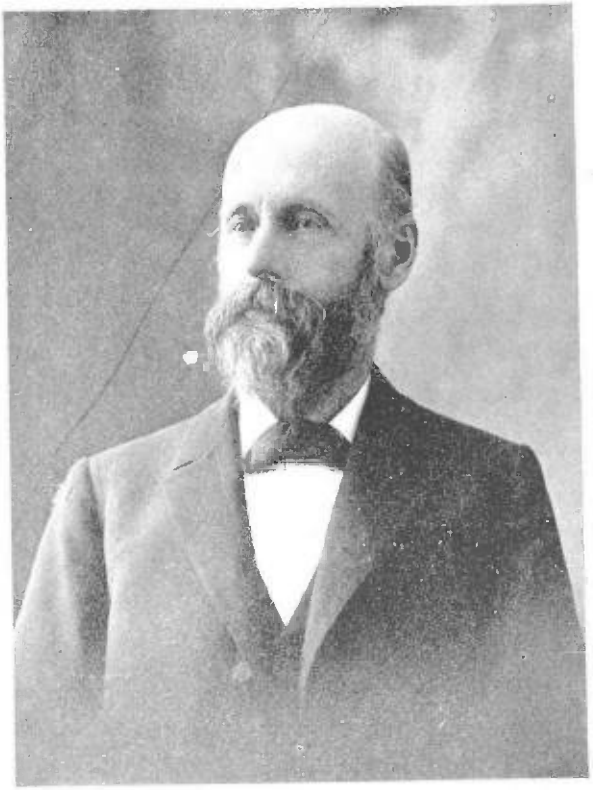

JOHN R MULVANE
President Bank of Topeka
Topeka

BANKERS AND FINANCIERS

FRANCIS A. VANIMAN
President Peoples State Bank
McPherson

BANKERS AND FINANCIERS

CHAUNCEY VANIMAN
Cashier Peoples State Bank
McPherson

BANKERS AND FINANCIERS

E. L. MEYER
President First National Bank
Hutchinson

BANKERS AND FINANCIERS

A. W. EAGAN
Cashier First National Bank
Hutchinson

BANKERS AND FINANCIERS

JOAB MULVANE
Capitalist and Banker
Topeka

BANKERS AND FINANCIERS

ANDREW C. JOBES
President The National Bank of Commerce
Director A. T. & S. F. Ry. Co. Wichita

BANKERS AND FINANCIERS

PERRY HUTCHINSON
Miller, and President First National Bank
Ex-State Senator. Marysville

BANKERS AND FINANCIERS

E. R. FULTON
Cashier First National Bank. State Senator (1900-08). Marysville

BANKERS AND FINANCIERS

SUMNER W. PIERCE
Pres. Cent. Nat. Bank. Treas. Electric Ry. Light and Ice Co. Junction City

BANKERS AND FINANCIERS

P. L. BONEBRAKE
President Central National Bank
Topeka

BANKERS AND FINANCIERS

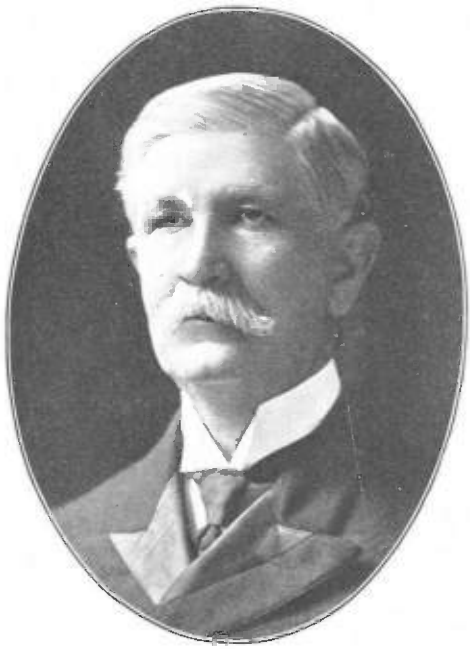

GEO. W. McKNIGHT
President First National Bank. Senator
21st Dist. (1901-05). Junction City

BANKERS AND FINANCIERS

P. J. NORTON
General Contractor, V. P. Strong City Bank
Cottonwood Falls

BANKERS AND FINANCIERS

CHARLES EVERETT HAWLEY
Cashier First National Bank
Topeka

BANKERS AND FINANCIERS

GEORGE A. ROGERS
President The Abilene National Bank
Abilene

BANKERS AND FINANCIERS

GEO. A. BOWLUS
President Bank of Allen County
Iola

BANKERS AND FINANCIERS

EDWIN TUCKER

Pres. Eureka Bank. Ex-Member House of Representatives and State Senator. Eureka

BANKERS AND FINANCIERS

GRANT HORNADAY
President First National Bank
Fort Scott

BANKERS AND FINANCIERS

J. F. MORSE
President Phillips County Bank
Phillipsburg

BANKERS AND FINANCIERS

JOHN P. HARRIS
President Peoples National Bank
Ottawa

BANKERS AND FINANCIERS

CHARLES NELSON
President Bank of Fort Scott
Fort Scott

BANKERS AND FINANCIERS

CHARLES L. DAVIDSON
Pres. Chamber of Commerce. Pres. Park Board
Wichita

BANKERS AND FINANCIERS.

CHAS. M. SAWYER

Pres. First N. Bk. N. Bk. Examiner (1893-97)
Pres. Kan. Bankers Ass'n. (1898-99). Norton

BANKERS AND FINANCIERS

ALVUS H. MOFFET
Cashier Moffet Brothers' National Bank
Larned

BANKERS AND FINANCIERS

DAN B. HARRISON
Cashier State Bank of Downs. Senator
34th District. Downs

BANKERS AND FINANCIERS

FREDERICK WILLIAM POLLMAN
Cashier Linn County Bank
La Cygne

BANKERS AND FINANCIERS

HENRY ADELBERT PHELPS
Cashier First National Bank
Beloit

BANKERS AND FINANCIERS

HENRY B. KELLY
Kelly & Kelly, Bond and Stock Brokers
Topeka

ORRIN W. DAWSON

Official Ct. Rep. 20th Judicial Dist. Dawson & Zutavern, Financial Agts. Great Bend

LOUIS ZUTAVERN

Dawson & Zutavern, Financial Agents
Great Bend

C. C. NELSON
President Citizens National Bank
Fort Scott

CHARLES B. McDONALD
Cashier Citizens National Bank
Fort Scott

GEO. R. WEBB
Ass't Cashier Citizens National Bank
Fort Scott

HENRY H. REED
President First State Bank
Larned

FRED D. LOWREY
Cashier First State Bank
Larned

HOMER M. REED
Ass't Cashier First State Bank
Larned

REAL ESTATE AND LOANS

WILLIAM SCOTT

Capt. Co. E, 155th Ohio Vol. Inf. Real Estate Broker. Largest wheat raiser in western Kansas. Larned

REAL ESTATE AND LOANS

PERRY M. HOISINGTON
Colonel 2d Infantry K. N. G. Manager
Building and Loan. Newton

REAL ESTATE AND LOANS

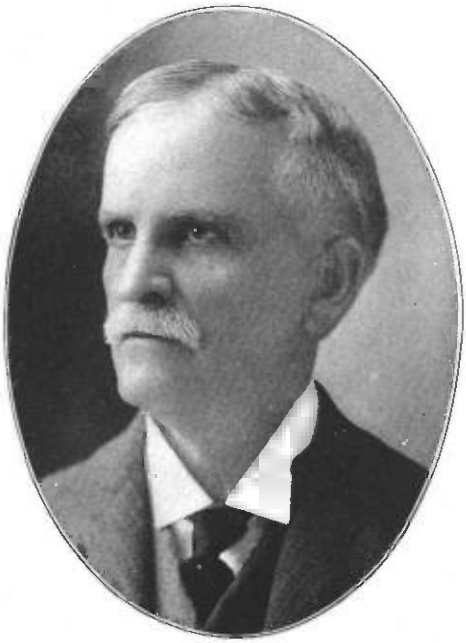

JOHN E. FROST
Dealer in Lands, Ex-Land Com'r A. T. & S. F. Ry. Ex-Pres. Com'l Club. Topeka

REAL ESTATE AND LOANS

EDWARD E. FRIZELL
Mayor of Larned City (1903—)
Larned

REAL ESTATE AND LOANS

JAMES ALLISON
Real Estate and Loan Broker
Wichita

REAL ESTATE AND LOANS

GEORGE M. DICKSON
Real Estate and Loans
Wichita

REAL ESTATE AND LOANS

GEORGE MILTON NOBLE
Real Estate and Loans
Topeka

REAL ESTATE AND LOANS

R. D. BLAINE

Real Estate and Securities. Mgr. Kan. Real Est. and Loan Ass'n. Mgr. Kan. and Okla. Coll. Agency. Topeka

REAL ESTATE AND LOANS

BYRON ROBERTS
Pres. Aetna Building and Loan Association
Topeka

REAL ESTATE AND LOANS

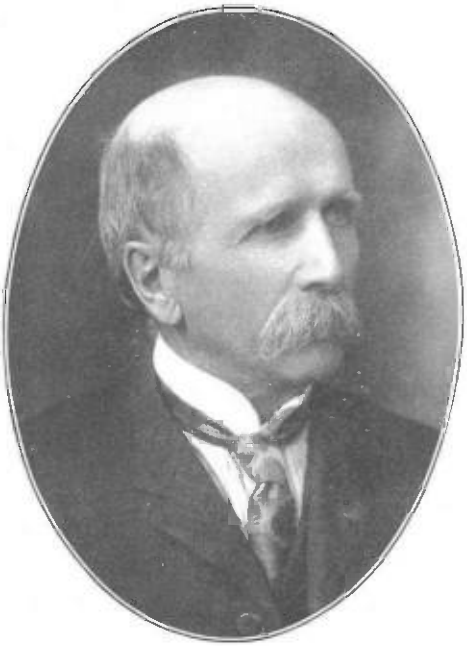

FREDERICK MARH'S KIMBALL

Sec. Aetna Bld. and L. Ass'n. Pres. Security Mining Co. Treas. Forcella Coal Co. Topeka

REAL ESTATE AND LOANS

CHARLES E. MOORE
Farm Loans
Eureka

REAL ESTATE AND LOANS

HENRY B. SMITH

Real Estate and Insurance. Came to Osawatomie May, 1858. Osawatomie

REAL ESTATE AND LOANS

ALFRED G. LEWIS
Pres. Arkansas Valley Town and Land Co. and
The Union Real Estate Co. Topeka

REAL ESTATE AND LOANS

DAVID LEE HOATSON
Gen. Agt. Arkansas Valley Town and Land Co.
Vice-Pres. The Union Real Est. Co. Topeka

REAL ESTATE AND LOANS

IKE W. CRUMLY

Real Estate and Insurance. Representative 110th Dist. (1905 —). Colby

REAL ESTATE AND LOANS

EMMETT ELLSWORTH ROUDEBUSH
Real Estate, Loans and Insurance
Topeka

FIRE INSURANCE

HARRISON CLARKSON
Insurance Inspector and Publisher
Topeka

LIFE INSURANCE

EARLY WHITTEN POINDEXTER
General Agent Northwestern Mutual Life Ins. Co. of Milwaukee. Topeka

LIFE INSURANCE

ELON STREETER CLARK
Manager The Mutual Life Insurance Company of New York. Topeka

LIFE INSURANCE

SAMUEL ERNEST BARBER

General Manager for Kansas, Aetna Life Ins. Co. of Hartford, Conn. Topeka

LIFE INSURANCE

THOMAS JAMES EDMONDS
Gen. Sec. Frat. Aid Assn. Sec'y Frat. Aid Bldg. and Investment Co. Lawrence

LIFE INSURANCE

J. M. KNAPP
Manager Mass. Mutual Life Insurance Co.
Wichita

LIFE INSURANCE

HARDIN T. HANSFORD
Manager for State of Kansas, National Life Ins. Co. of U. S. A. Fort Scott

LIFE INSURANCE

B. A. BURR

Manager Fidelity Mutual Life Insurance Co.
of Philadelphia, Pa. Wichita

GRAND LODGE OFFICERS

THOS. G. FITCH
Grand Master of Masons of Kansas. Colonel
21st Kan. Vol. Inf. Wichita

GRAND LODGE OFFICERS

ALBERT K. WILSON
Grand Secretary Grand Lodge A. F. & A. M.
of Kansas. Topeka

ARCHITECTS

JAMES CLINTON HOLLAND

J. C. Holland & Squires, Architects. State Architect (1895-97). Topeka

ARCHITECTS

FRANK C. SQUIRES
J. C. Holland & Squires, Architects
Topeka

ARCHITECTS

EARL J. HALL
Architect and Contractor
Fort Scott

ARCHITECTS

WILLIAM E. HARRIS
Architect
Kansas City, Kan.

POSTMASTERS

W. CHANNING PERDUE
Postmaster
Beloit

POSTMASTERS

CLINTON O. KINNE
Postmaster
Alma

POSTMASTERS

FLOYD E. YOUNG
Postmaster
Stockton

POSTMASTERS

BROE. ANTON. ROSENQUIST
Postmaster
Osage City

POSTMASTERS

ALBERT M. WASSER
Postmaster and Junior Editor Girard Press
Girard

POSTMASTERS

FRANK E. SHOEMAKER
Postmaster
Neodesha

POSTMASTERS

HENRY B. VAN NEST
Postmaster
Peabody

POSTMASTERS

FREDERICK W. WILLARD
Postmaster (1902—)
Leavenworth

POSTMASTERS

JOSEPH H. WOOLLEN
Sheriff (1885-89). Postmaster (1901-05—)
Mankato

POSTMASTERS

WILLIAM H. SMITH
Postmaster (1904 —)
Colby

POSTMASTERS

THOMAS E. DITTEMORE

Reg. of Deeds (1886-90). Postmaster (1898-1906)
Mem. Co. D, 149th Ind. Vol. Eureka

POSTMASTERS

THOS. E. THOMPSON
Postmaster, Pub. Howard Courant
Howard

POSTMASTERS

ORLEY C. BILLINGS

Druggist. Postmaster (1903 —). Representative 60th Dist. (Marion Co.) (1903-07). Marion

POSTMASTERS

JOHN B. VINCENT
Postmaster (1897 —)
Hutchinson

POSTMASTERS

FRANK W. JOHNSON
Postmaster (1903 —)
Larned

POSTMASTERS

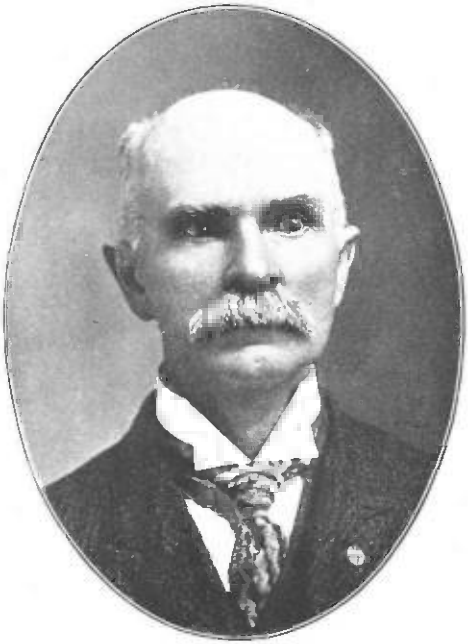

GEORGE W. WATSON
Real Estate. Postmaster. Ex-Receiver U. S.
Land Office. Kinsley

PHYSICIANS AND SURGEONS

ANDREW HINSDALE FABRIQUE, M.D.
Chief Surgeon St. Francis Hospital
Wichita

PHYSICIANS AND SURGEONS

THADDEUS C. FRAZIER, M.D.
Physician and Surgeon. President Academy of Medicine. Coffeyville

PHYSICIANS AND SURGEONS

CHARLES L. CONAWAY, M. D.
Physician and Surgeon. Conaway & Hamme
Partners since 1890. Cottonwood Falls

PHYSICIANS AND SURGEONS

JOHN MARTIN HAMME, M.D.

Physician and Surgeon. Conaway & Hamme Partners since 1890. State Senator (1905 —) Cottonwood Falls

PHYSICIANS AND SURGEONS

BERNARD W. SLAGLE, M. D.
Physician and Surgeon
Smith Center

PHYSICIANS AND SURGEONS

WILLIAM M. BEAVER, M.D.
Physician and Surgeon
Colby

PHYSICIANS AND SURGEONS

WILSON R. PRIEST, M.D.
Chief Surgeon St. Joseph's Hospital. Surgeon Santa Fe and Mo. Pac. Rys. Concordia

PHYSICIANS AND SURGEONS

JOSEPHUS P. STEWART, M.D.

Physician and Surgeon. Late Maj. and Surg. 22d Kan. Vol. Inf. Spanish War. Mem. Am. Med. Ass'n. Clay Center

PHYSICIANS AND SURGEONS

T. E. RAINES, M.D.

Ex-Pres. State Bd. of Health. Pres. State Bd. Med. Reg. and Exam. Concordia

PHYSICIANS AND SURGEONS

S. JAY CRUMBINE, M.D.
Sec. Kan. State Bd. of Health. Gr. Med. Ex.
A. O. U. W. of Kan. (1902-05). Topeka

PHYSICIANS AND SURGEONS

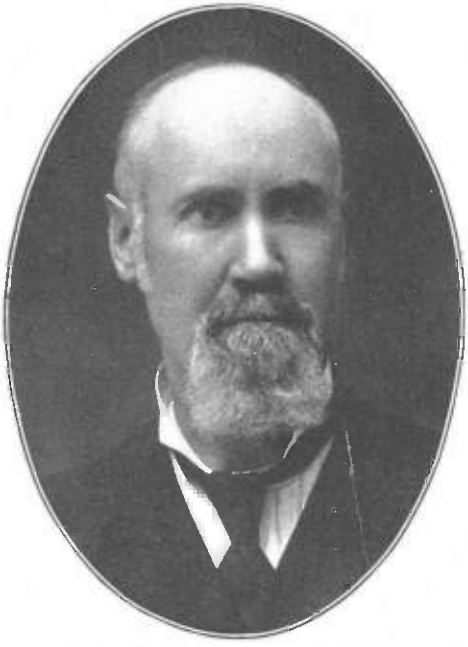

GEO. H. MATCHETTE, M.D.
Physician and Surgeon
McPherson

PHYSICIANS AND SURGEONS

ANDREW SABINE, M.D.

Physician and Surgeon. Late Surg. 76th Reg. O. V. I. Mem. Am. Med. Ass'n and Nat. Ass'n of Ry. Surgeons, etc. Garden City

PHYSICIANS AND SURGEONS

JOSEPH C. KALB, M.D.
Physician and Surgeon. Surg. 42d Ohio Vol.
McPherson

PHYSICIANS AND SURGEONS

JOSEPH N. HANNAFORD, M.D.
Physician and Surgeon
Marion

PHYSICIANS AND SURGEONS

JOHN R. SCOTT, M.D.
Physician and Surgeon. Sec. Anderson Co. Medical Society. Garnett

PHYSICIANS AND SURGEONS

JOHN B. HILL, M.D.
Physician and Surgeon
Oswego

PHYSICIANS AND SURGEONS

HARRY O'DONNELL, M.D.
Physician and Surgeon
Ellsworth

PHYSICIANS AND SURGEONS

G. HARRY GRIMMELL, M.D.
Physician and Surgeon
Howard

PHYSICIANS AND SURGEONS

OLIVER J. FURST, M. D.

Physician and Surgeon. Ex-Pres. South Kan. Med. Society. Councilor 4th Dist. State Med. Society. Peabody

PHYSICIANS AND SURGEONS

GEORGE EMERSON, M.D.
Physician and Surgeon
Winfield

PHYSICIANS AND SURGEONS

MARTIN LUTHER KOSER, M.D.
Physician and Surgeon. Member American Medical Association. Cherryvale

PHYSICIANS AND SURGEONS

WILLIS C. TROWBRIDGE, M.D.
Physician and Surgeon. Coroner of Elk Co.
Howard

PHYSICIANS AND SURGEONS

WILMER M. STERRETT
Physician and Surgeon
Wichita

PHYSICIANS AND SURGEONS

WILLIAM B. DEWEES, M.D., LL.D.
Physician and Surgeon
Salina

PHYSICIANS AND SURGEONS

WILLIAM C. HALL
Physician and Surgeon
Coffeyville

PHYSICIANS AND SURGEONS

JOHN THOMAS AXTELL, M.D.
Surgeon to Axtell Hospital
Newton

PHYSICIANS AND SURGEONS

WM. THOS. GROVE, M.D.
Physician and Surgeon. Head Phys. M. W. A.
Dist. Kan. Local Surg. M.P.Ry. Eureka.

PHYSICIANS AND SURGEONS

AARON HENDRICK CONNETT, M.D.

G. H. P. Gr. Chap. R. A. M. (1898). Gr. M. Gr. Coun. R. & S. M. (1898—). Gr. Treas. Gr. Chap. and Gr. Council. Great Bend

PHYSICIANS AND SURGEONS

GEORGE W. JONES, M.D., Ph.D.
Surgeon in Charge Lawrence Hospital and Training School for Nurses. Lawrence

PHYSICIANS AND SURGEONS

GEORGE HENRY BROWN, M.D.
Physician and Surgeon. Surg. M. K. & T. Ry.
Chanute

PHYSICIANS AND SURGEONS

EVERETT M. BROCKETT, M.D.
Physician and Surgeon
Topeka

PHYSICIANS AND SURGEONS

CHESTER W. DE MOTT, M.D.
Physician and Surgeon. Local Surg. M. P. Ry.
Independence

PHYSICIANS AND SURGEONS

GEORGE BRINTON McCLELLAN, M.D.
Physician and Surgeon for all Coal Cos.
operating in Dist. Weir City

PHYSICIANS AND SURGEONS

WILLIAM F. BOWEN, M.D.
Surgeon. Prof. Surgery Kan. Medical College
Topeka

PHYSICIANS AND SURGEONS

J. BURROW EDWARDS, M.D.
Physician and Surgeon
Chanute

PHYSICIANS AND SURGEONS

TRACY ROSCOE CONKLIN, M.D.
Physician and Surgeon. Surgeon, Oculist and Aurist. Abilene

PHYSICIANS AND SURGEONS

FERDINAND H. SCHOLLE, M.D.
Physician and Surgeon
Topeka

PHYSICIANS AND SURGEONS

WILLIAM WILLIAMS, M.D.
Physician and Surgeon. Vice-Pres. Pittsburg City Hospital. Pittsburg

PHYSICIANS AND SURGEONS

JOHN C. McCLINTOCK, A.M., M.D., LL.D.
Surgeon. Prof. Surgery Kan. Med. College
Topeka

PHYSICIANS AND SURGEONS

SAMUEL ALTON JOHNSON, M.D.
Prof. of Osteology and Demonstrator of Anatomy
Kansas Medical College. Topeka

PHYSICIANS AND SURGEONS

CHAS. S. HUFFMAN, M.D.

Physician and Surgeon. Sec. Kan. Medical Society. Senator 10th Dist. Columbus.

PHYSICIANS AND SURGEONS

LAWRENCE REYNOLDS, M.D.
Physician and Surgeon. Pres. Kan. State Med. Society. Horton

PHYSICIANS AND SURGEONS

WINFIELD SCOTT HARVEY, M.D.
Physician and Surgeon. Surg. U. P. and
M. P. Rys. Salina

PHYSICIANS AND SURGEONS

GEORGE BAUDRY, M.D.
Physician and Surgeon
Atchison

PHYSICIANS AND SURGEONS

FRANCIS M. DAILY, M.D.
Physician and Surgeon. Ex-Pres. Kan. Med. Society. Surgeon M. P. Ry. Beloit

PHYSICIANS AND SURGEONS

HERBERT L. ALKIRE, M.D.

Oculist and Aurist. Dean and Prof. Anatomy and Otology Kan. Med. College. Med. Dep. Washburn College. Topeka

PHYSICIANS AND SURGEONS

ALFRED E. SMOLT, M.D.
Physician and Surgeon
Newton

PHYSICIANS AND SURGEONS

THEODORE W. PEERS, Ph.B., M.D.
Prof. Diseases of Children, Kan. Med. College
Topeka

PHYSICIANS AND SURGEONS

JACOB ZIEGLER HOFFMAN, M.D.
Surgeon and Obstetrician to Wichita Hospital
Wichita

PHYSICIANS AND SURGEONS

SAMUEL MURDOCK, JR., M.D.
Physician and Surgeon. Surgeon of Sabetha Hospital. Sabetha

PHYSICIANS AND SURGEONS

JAMES EDWARD OLDHAM, M.D.
Physician and Surgeon. Pres. Med. Board
Wichita Hospital. Wichita

PHYSICIANS AND SURGEONS

JOHN DWIGHT FREEMAN, M.D., B.S.
Surgeon in Charge A. T. & S. F. Hospital
Topeka

PHYSICIANS AND SURGEONS

SAMUEL GRAVES STEWART, A.M., M.D.

Prof. of Princ. and Prac. of Med. and Clin. Med.
Kan. Med. Coll., Med. Dept. Washburn Coll.
Topeka

PHYSICIANS AND SURGEONS

H. G. WELSH, M.D.
Surgeon in Chief Welsh Hospital
Hutchinson

PHYSICIANS AND SURGEONS

LEWIS Y. GRUBBS, M.D.
Physician and Surgeon. Pres. Staff Stormont Hosp. and Train. Sch. for Nurses. Topeka

PHYSICIANS AND SURGEONS

JAMES F. ROBERTSON, M.D.
Local Surg. for C. R. I. & P. and A.T. & S.F. Rys.
Mayor. Caldwell

PHYSICIANS AND SURGEONS

GEORGE CLINTON PURDUE, M.D.
Physician and Surgeon
Wichita

PHYSICIANS AND SURGEONS

J. P. LEWIS, M.D.
Physician and Surgeon
Topeka

PHYSICIANS AND SURGEONS

SIMON BURTON LANGWORTHY, M.D.

Physician and Surgeon. V.-P. Fac. of Cushing Hosp. Train. Sc. for Nurses, Chair of Med. Nursing in same. Leavenworth

PHYSICIANS AND SURGEONS

DAVID WALKER BASHAM, M.D.
Surgeon to Wichita Hospital
Wichita

PHYSICIANS AND SURGEONS

CLEMENS KLIPPEL, M.D.
Physician and Surgeon
Hutchinson

PHYSICIANS AND SURGEONS

EDWIN TAYLOR SHELLY, M.D.
Physician and Surgeon
Atchison

PHYSICIANS AND SURGEONS

MARLIN SAMUEL McCREIGHT, M.D.

Physician and Surgeon. Memb. Kan. Med. Society and Grad. Pharm. Dep. Kan. State University. Oskaloosa

PHYSICIANS AND SURGEONS

DAVID FRANKLIN LONGENECKER, M.D.
Oculist and Aurist
Emporia

PHYSICIANS AND SURGEONS

CHARLES W. BEASLEY, M.D.
Physician and Surgeon. County Health Officer
Lyndon

PHYSICIANS AND SURGEONS

CHARLES E. BOWERS, M.D.
Associate Chief Surgeon St. Francis Hospital
Wichita

PHYSICIANS AND SURGEONS

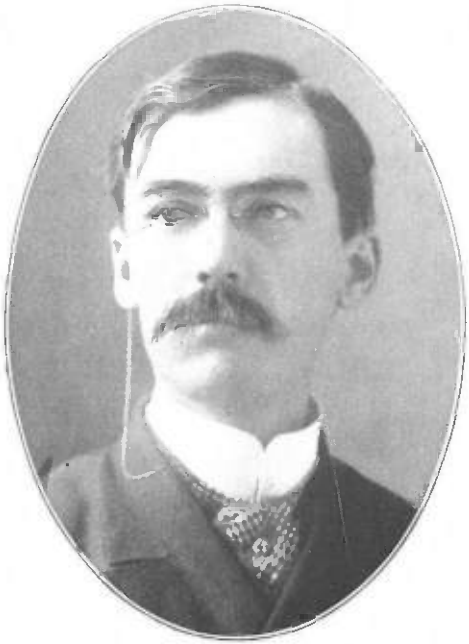

WILLIAM E. McVEY

Physician and Surgeon. Pres. Kan. Med. Soc. (1904). Prof. Laryngology, Rhinology and Dis. of Chest, Kan. Med. Coll. Topeka

PHYSICIANS AND SURGEONS

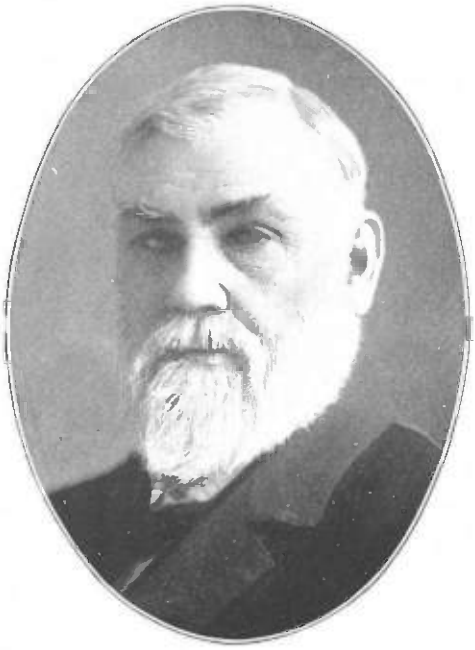

RICHARD E. McVEY

Physician and Surgeon. Prof. Skin and Venereal Dis. and Clin. Med., Kan. Med. Coll.
Topeka

PHYSICIANS AND SURGEONS

MATTHEW R. MITCHELL, M.D.
Physician. Prof. Obstetrics Kan. Med. College
Topeka

PHYSICIANS AND SURGEONS

GEORGE RICHARD GAGE, Ph.G., M.D.
Physician and Surgeon
Hutchinson

PHYSICIANS AND SURGEONS

JOHN C. BROWN, M.D.
Physician and Surgeon. Eye, Ear, Nose and Throat. Wichita

PHYSICIANS AND SURGEONS

CHARLES ROBERT NELSON, M.D.
Physician and Surgeon
Valley Falls

PHYSICIANS AND SURGEONS

E. E. HAMILTON, M.D.
Practice limited to Eye, Ear, Nose and Throat
Wichita

PHYSICIANS AND SURGEONS

HENRY REYNOLDS MAXSON, M.D.
Physician and Surgeon
Nortonville

PHYSICIANS AND SURGEONS

CORNELIUS A. MANN, M.D.
First Ass't Chief Surgeon Welsh Hospital
Hutchinson

PHYSICIANS AND SURGEONS

DAVID DILL WILSON
Physician and Surgeon
Nortonville

PHYSICIANS AND SURGEONS

THOMAS FRANKLIN FONCANNON
Physician and Surgeon
Emporia

PHYSICIANS AND SURGEONS

CORBAN E. JUDD, M.D.

Prof. of Electro-Therapeutics, Radio-Therapy, Histology and Microscopy, Kan. Med. Coll. Topeka

PHYSICIANS AND SURGEONS

W. H. White M. D.

Physician and Surgeon
Great Bend

PHYSICIANS AND SURGEONS

J. WILSON EVANS, M.D.
Physician and Surgeon. Homœopathist
Council Grove

PHYSICIANS AND SURGEONS

HENRY W. ROBY, M.D.

Surgeon. Sec. State Board Medical Registration (1901-02). Topeka

PHYSICIANS AND SURGEONS

WILLIAM ARTHUR MINICK
Physician and Surgeon
Wichita

PHYSICIANS AND SURGEONS

CHARLES FREDERIC MENNINGER
Physician and Surgeon. President Board of Health. Topeka

PHYSICIANS AND SURGEONS

DAVID T. NICOLL, M.D.

Physician and Surgeon. Sec. Topeka Homœopathic Medical Society. Topeka

PHYSICIANS AND SURGEONS

ADDISON KENDALL
Physician and Surgeon
Cottonwood Falls

PHYSICIANS AND SURGEONS

CHARLES H. MIELKE
Physician and Surgeon
Alma

PHYSICIANS AND SURGEONS

WILLIAM A. WEHE
Physician and Surgeon
Topeka

PHYSICIANS AND SURGEONS

LEON WILLIAM SHANNON, M.D.
Physician and Surgeon
Hiawatha

PHYSICIANS AND SURGEONS

JOHN DONAVAN CLARK, M.D.
Physician and Surgeon. Pres. Wichita Academy of Medicine. Wichita

PHYSICIANS AND SURGEONS

LESLIE LEVERICH, M.D.
Physician and Surgeon
Solomon

PHYSICIANS AND SURGEONS

CLARENCE WILLARD WINBIGLER, M.D.
Physician and Surgeon
Harper

PHYSICIANS AND SURGEONS

R. S. PLUMMER, M.D.
Physician and Surgeon
Topeka

PHYSICIANS AND SURGEONS

HOWELL EMLYN DAVIES, Ph.D., M.D.
Physician and Surgeon
Emporia

PHYSICIANS AND SURGEONS

JESSE E. HUNT, M.D.
Physician and Surgeon. Children's Diseases
Atchison

PHYSICIANS AND SURGEONS

M. JAY BROWN, M.D.
Physician and Surgeon. Eye and Ear Surg.
Salina

PHYSICIANS AND SURGEONS

CHARLES CATON, M.D.
Eye, Ear, Nose and Throat. Surg. St. Josephr's Hospital. Concordia

PHYSICIANS AND SURGEONS

JAMES PARKER BLUNK, M.D.
Eye, Ear, Nose and Throat Specialist
Atchison

PHYSICIANS AND SURGEONS

EDWARD PARKER PITTS, M.D.
Eye, Ear, Nose and Throat Specialist
Atchison

PHYSICIANS AND SURGEONS

EDMUND N. DANIELS, M.D.
Physician and Surgeon. City Physician
Beloit

PHYSICIANS AND SURGEONS

BENJ. J. ALEXANDER, M.D.
Physician and Surgeon. Member State Board of Health. Hiawatha

PHYSICIANS AND SURGEONS

HENRY HUTCHISON TAGGART, M.D.
Physician and Surgeon
Wichita

PHYSICIANS AND SURGEONS

JOHN MILLER, M.D.
Physician and Surgeon
Minneapolis

PHYSICIANS AND SURGEONS

JAMES EASTON, M.D.
Physician and Surgeon
Wichita

PHYSICIANS AND SURGEONS

BENJAMIN FRANKLIN CHILCOTT
Physician and Surgeon
Osborne

PHYSICIANS AND SURGEONS

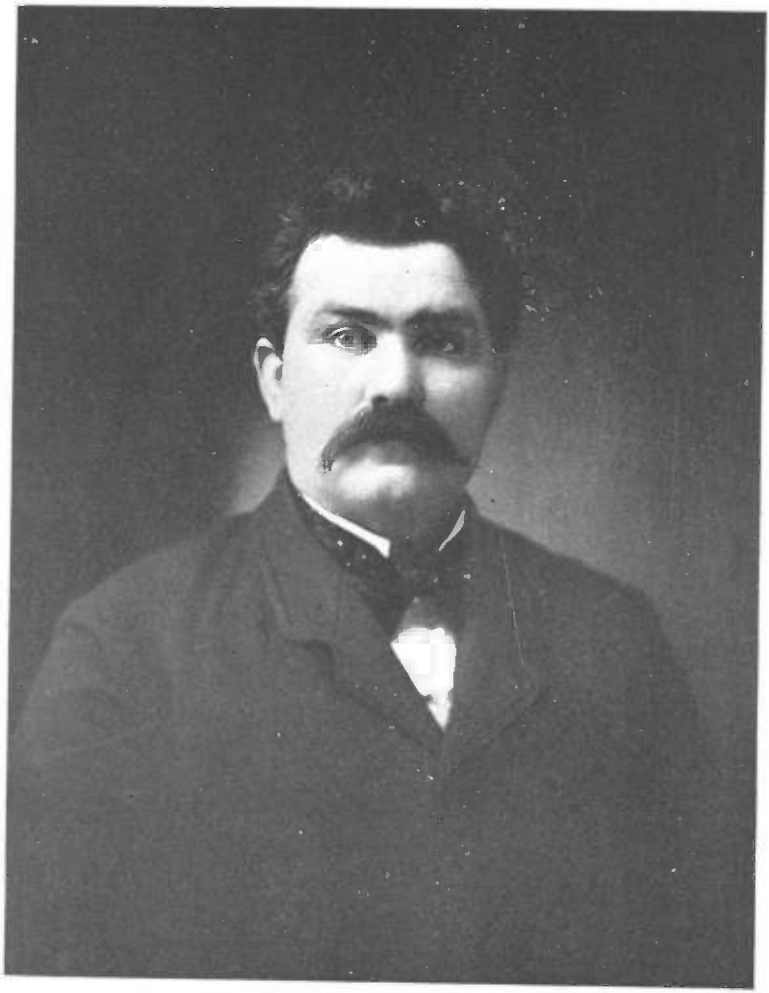

JOHN H. FULLER, M.D.

Physician and Surgeon. Examiner Prudential Life, Equitable Life and N. Y. Life Ins. Cos. Wichita

PHYSICIANS AND SURGEONS

TASSO O. FELIX, M.D.
Physician and Surgeon
Downs

PHYSICIANS AND SURGEONS

FRANK DUNLAP, M.D.
Physician and Surgeon
Horton

PHYSICIANS AND SURGEONS

THOMPSON B. TANDY
Phisician and Surgeon
Winfield

PHYSICIANS AND SURGEONS

EARNEST P. MILLS, M.D.

Physician and Surgeon. Pres. State Board of Health. Prof. Diseases of Heart, K. C. Hahnemann Med. Col. Olathe

PHYSICIANS AND SURGEONS

GEORGE EUGENE LOCKE, M.D.
Physician and Surgeon. Member State Board of Health. Holton

PHYSICIANS AND SURGEONS

JOHN CALVIN KLEPINGER, M.D.
Physician and Surgeon
Herington

PHYSICIANS AND SURGEONS

ALPHA D. UPDEGRAFF, M.D.
Chief Surgeon to Updegraff's Hospital
Anthony

PHYSICIANS AND SURGEONS

T. ADOLPHUS COLEMAN, M.D.
Physician and Surgeon
Medicine Lodge

PHYSICIANS AND SURGEONS.

CHARLES R. SILVERTHORNE, M.D.
Physician and Surgeon. Propr. McFarland Hospital. McFarland

PHYSICIANS AND SURGEONS

EDWARD BELL PAYNE, M.D.
Physician and Surgeon
Fort Scott

PHYSICIANS AND SURGEONS

GEORGE WILLIAM BERTRAM BEVERLEY, M.D.
Physician and Surgeon
Alma

PHYSICIANS AND SURGEONS

RYAN G. MENDENHALL, M.D.
Physician and Surgeon
La Cygne

PHYSICIANS AND SURGEONS

FREDERIC DANIELS MORSE, M.D.
Physician and Surgeon
Lawrence

PHYSICIANS AND SURGEONS

JOSEPH B. CARVER, M.D.
Physician and Surgeon. Local Surg. Mo. P. and Frisco Rys. Fort Scott

PHYSICIANS AND SURGEONS

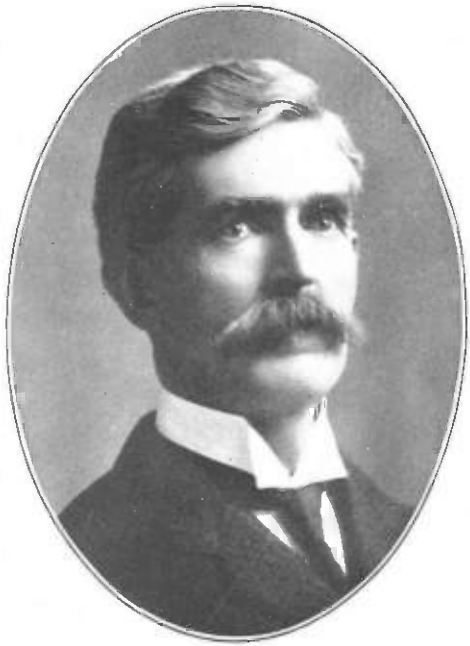

WILLIAM R. HEYLMUN, M.D.

Physician and Surgeon. (Bellevue Hosp. Med. Coll. 1880). Local Surg. Mo. P. and M. K. & T. Rys. Iola

PHYSICIANS AND SURGEONS

HARVEY D. HILL, M.D.
Physician and Surgeon
Baldwin

PHYSICIANS AND SURGEONS

HOWARD L. CLARKE, M.D.
Physician and Surgeon
La Cygne

PHYSICIANS AND SURGEONS.

ALFRED C. DILLON, M.D.
Physician and Surgeon. Pension Examiner
Osborne

PHYSICIANS AND SURGEONS.

ARTHUR JAMES ANDERSON, M.D.
Physician and Surgeon
Lawrence

PHYSICIANS AND SURGEONS

CHARLES JEFFERSON SIMMONS, M.D.
Physician and Surgeon. Propr. Simmons Hosp.
Lawrence

PHYSICIANS AND SURGEONS

FRANCIS C. HERR, M.D.
Physician and Surgeon. Pres. Ottawa Dist. Medical Society. Ottawa

PHYSICIANS AND SURGEONS

SAMUEL SAMPSON GLASSCOCK, M.D.

Physician and Surgeon. Med. Dir. Grandview Sanitarium. Mem. Legislature (1905—) Kansas City, Kan.

PHYSICIANS AND SURGEONS

GEORGE ALVAN HAMMAN, M.D.
Specialist in Diseases of Eye, Ear, Nose and Throat. Lawrence

PHYSICIANS AND SURGEONS

JACOB FRANKLIN GSELL, M.D.
Practice limited to Eye, Ear, Nose and Throat
Wichita

PHYSICIANS AND SURGEONS

PRESTON STERRETT, M.D.

Physician and Surgeon. Prof. Materia Medica and Therapeutics, Coll. Phys. and Surg. Mem. Bd. H. Mem. St'f Bethany Hsp. Kan. City, Kan.

PHYSICIANS AND SURGEONS

JOHN P. KASTER, M.D.
Chief Surgeon A. T. & S. F. Ry.
Topeka

PHYSICIANS AND SURGEONS

GEORGE A. BIDDLE, M.D.
Physician and Surgeon
Emporia

PHYSICIANS AND SURGEONS

GEORGE K. PURVES, M.D.
Physician and Surgeon
Wichita

PHYSICIANS AND SURGEONS

JOHN FLOYD KOOGLER, M.D.
Physician and Surgeon
Osawatomie

PHYSICIANS AND SURGEONS

FRED C. HALL, JR., M.D.
Physician and Surgeon
Colby

PHYSICIANS AND SURGEONS

RUSSELL A. ROBERTS, A.M., M.D.

Physician and Surgeon. Prof. Rectal Dis. Coll. Phys. and Surgs. Rectal and Genito-Urinary Surg. Bethany Hosp. Kansas City, Kan.

PHYSICIANS AND SURGEONS

MIDDLETON LEE PERRY, M.D.
Physician and Surgeon. Supt. Parsons State Hosp. for Epileptics. Parsons

PHYSICIANS AND SURGEONS

JAMES NAISMITH, M.D.
Physician and Surgeon. Associate Prof.
Physical Education. Lawrence

PHYSICIANS AND SURGEONS

CASSIUS CLAY SURBER, M.D.
Physician and Surgeon. U. S. Pension Ex.
Independence

PHYSICIANS AND SURGEONS

HENRY CLAY MINER, M.D.
Physician and Surgeon
Topeka

PHYSICIANS AND SURGEONS

GEORGE W. HOGEBOOM, M.D.
Physician and Surgeon
Topeka

PHYSICIANS AND SURGEONS

JOSEPH A. McKENZIE, M.D.
Physician and Surgeon. Local Surg. A. T. & S. F. Ry. Eldorado

PHYSICIANS AND SURGEONS

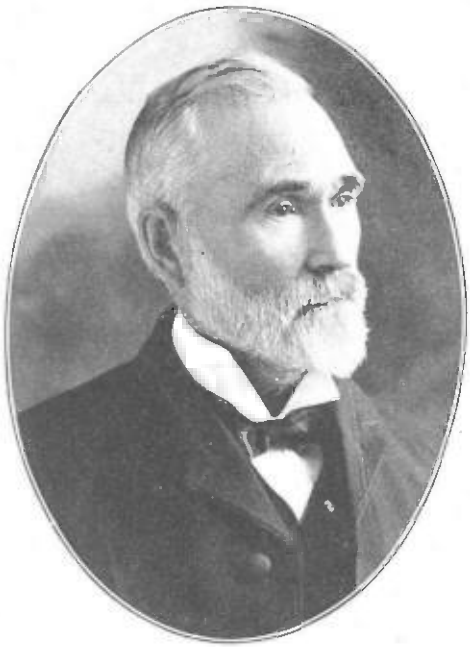

GEORGE MOSES HAWKINS, M.D.
Physician and Surgeon
Dexter

PHYSICIANS AND SURGEONS

BARNARD DOUGLASS EASTMAN, M.D.

Prof. Materia Medica, Therapeutics and Psychiatry, Kan. Med. Coll. Supt. State Insane Asylum (1879-96). Topeka

PHYSICIANS AND SURGEONS

HARRY T. SALISBURY, M.D.
Physician and Surgeon A. T. & S. F. Ry. Capt.
Surg. 1st Reg. K. N. G. Burlington

PHYSICIANS AND SURGEONS

CHARLES J. LIDIKAY, M.D.
Oculist and Aurist
Kansas City, Kan.

PHYSICIANS AND SURGEONS

RICHARD A. MARSHALL, M.D.
Physician and Surgeon
Augusta

PHYSICIANS AND SURGEONS

HARVEY A. HILL, M.D.
Physician and Surgeon
Augusta

PHYSICIANS AND SURGEONS

FRANK H. MARTIN, M.D.
Prof. of Operative Surgery, Kan. Med. Coll.
Topeka

PHYSICIANS AND SURGEONS

GEORGE MORRIS GRAY, M.D.
Surgeon. Surgeon to St. Margaret's Hospital
Kansas City, Kan.

PHYSICIANS AND SURGEONS

EARNEST J. LUTZ, A.M., M.D.

Physician and Surgeon. Prof. of Practice of Medicine, Coll. Physicians and Surgeons Kansas City, Kan.

PHYSICIANS AND SURGEONS

J. H. JAQUITH, M.D.
Physician and Surgeon
Council Grove

PHYSICIANS AND SURGEONS

WILLIAM STEPHEN McDONALD, M.D.
Physician and Surgeon. Physician and Surg.
to Mercy Hosp. and Frisco R. R. Fort Scott

PHYSICIANS AND SURGEONS

LYMAN L. UHLS, M.D.
Physician and Surgeon. Supt. Osawatomie State Hospital. Osawatomie

PHYSICIANS AND SURGEONS

WILLIAM A. YINGLING

Physician and Surgeon. Pres. Kan. State Med. Society (1901). Author Accoucheur's Manual
Emporia

PHYSICIANS AND SURGEONS

JOHN ORR MILNER
Physician and Surgeon. Asst. Surgeon St. Margaret's Hosp. Kansas City, Kan.

PHYSICIANS AND SURGEONS

ALONZO J. ROBERTS, M.D.
Physician and Surgeon
Fort Scott

PHYSICIANS AND SURGEONS

WALTER C. CHANEY, M.D.
Physician and Surgeon
Independence

PHYSICIANS AND SURGEONS

ORESTES LUCIEN GARLINGHOUSE
Physician and Surgeon
Iola

PHYSICIANS AND SURGEONS

PAUL STAFFORD MITCHELL.
Physician and Surgeon. Pres. Allen County Medical Society. Iola

PHYSICIANS AND SURGEONS

WALLACE B. KELLY, M.D.
Physician and Surgeon
Independence

PHYSICIANS AND SURGEONS

HENRY M. BACON, M.D.
Physician and Surgeon. Physician to Central Coal and Coke Co. Kansas City, Kan.

PHYSICIANS AND SURGEONS

JAMES K. P. KESSLER, M.D.
Physician and Surgeon
Cherryvale

PHYSICIANS AND SURGEONS

B. F. MASTERMAN
Physician and Surgeon
Independence

PHYSICIANS AND SURGEONS

J. MELSWORTH S. CHESSHIR, M.D.
Homeopathic Physician and Surgeon
Peabody

PHYSICIANS AND SURGEONS

SELOY A. BASS, M.D.
Physician and Surgeon
Wichita

PHYSICIANS AND SURGEONS

WILLIAM JOSEPH GATES, M.D.

Prof. Physical Diagnosis and Clinical Medicine,
Hahnemann Med. Coll., Kansas City, Mo.
Kansas City, Kan.

PHYSICIANS AND SURGEONS

CLARENCE N. MOSHER
Physician and Surgeon
Kinsley

PHYSICIANS AND SURGEONS

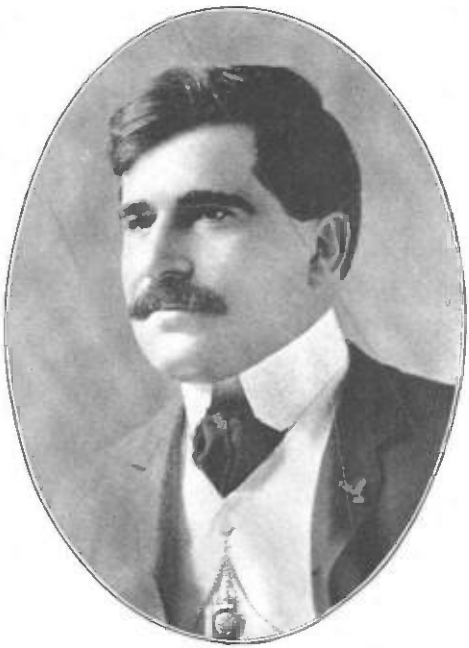

FREDERICK W. O'DONNELL, M.D.
Physician and Surgeon. Asst. Surg. U. P. and M. K. & T. Rys. Junction City

PHYSICIANS AND SURGEONS

EDGAR O. HENSHALL, M.D.
Physician and Surgeon
Osborne

PHYSICIANS AND SURGEONS

T. L. McCARTY
Physician and Surgeon
Dodge City

PHYSICIANS AND SURGEONS

CLAUDE E. McCARTY, M.D.

Physician and Surgeon. Sec. Southwest Kansas Medical Society. Dodge City

PHYSICIANS AND SURGEONS

JOHN H. OUTLAND, M.D.
Physician and Surgeon. Lecturer on Gynecology, Kan. Med. College. Topeka

PHYSICIANS AND SURGEONS

EDWIN JAY MOFFITT, M.D.
Physician and Surgeon
Manhattan

PHYSICIANS AND SURGEONS

N. M. SMITH, M.D.
Physician and Surgeon
1904.* Washington

PHYSICIANS AND SURGEONS

HENRY D. SMITH, M.D.

Physician and Surgeon. Capt. and Asst. Surg. 20th Ks.U.S.V. Maj. and Surg.1st I., K.N.G. Washington

PHYSICIANS AND SURGEONS

JOSEPH E. SAWTELL, M.D.

Physician and Surgeon. Dean and Prof. Diseases Nose, Throat and Chest, Col. Physicians and Surgeons. Kansas City, Kan.

PHYSICIANS AND SURGEONS

LEWIS JEROME WORTHEN, M.D.

Physician and Surgeon. Prof. Physical Diagnosis, Kan. City Homœopathic Med. Coll., K.C., Mo. Ex-Coroner Miami Co. Paola

MARCUS L. FULLINWIDER, A.M., M.D.
Physician and Surgeon
Eldorado

CHAS. M. FULLINWIDER, M.D.
Practice limited to Eye, Ear, Nose and Throat
Wichita

EDWARD C. FISHER, M.D.
Physician and Surgeon
Lyons

CHARLES E. FISHER, M.D.
Physician and Surgeon
Lyons

FREDERICK W. WHITLOCK*, M.D.
Physician and Surgeon
Wichita

ALBERT WHITLOCK, M.D.
Physician and Surgeon
Wichita

J. D. WALTHALL, M.D.
Physician and Surgeon. Local Surg. M. P. Ry.
Paola

MRS. J. D. WALTHALL
Former Teacher Paola and Kan. C., Mo., Schools
Paola

MILTON HENRY HASKINS, M.D.
Physician and Surgeon
Kingman

HENRY EDGAR HASKINS, M.D.
Physician and Surgeon
Kingman

JONATHAN LEIGH, M.D.
Physician and Surgeon
Hiawatha

ABRAHAM LEIGH, M.D.
Operative Surgeon and Physician
Hiawatha

PHYSICIANS AND SURGEONS

SARAH C. HALL, M.D.
Physician and Surgeon. Past Pres. Bourbon Co. Medical Society. Fort Scott

PHYSICIANS AND SURGEONS

IDA CHARLOTTE BARNES, M.D.
Physician and Surgeon
Topeka

PHYSICIANS AND SURGEONS

EVA HARDING, M.D.
Homœopathic Physician
Topeka

PHYSICIANS AND SURGEONS

CORA A. MOON, A.B., M.D.
Physician and Surgeon
Ottawa

PHYSICIANS AND SURGEONS

FRANCES A. CADY, M.D.
Physician and Surgeon
Hutchinson

PHYSICIANS AND SURGEONS

HELEN GENEVIEVE COLBY, Ph.D., M.D.
Physician and Surgeon
Hutchinson

PHYSICIANS AND SURGEONS

MARTHA E. CUNNINGHAM, M.D.
Physician and Surgeon
Garnett

PHYSICIANS AND SURGEONS

SARA E. GREENFIELD, A.B., M.D.
Bacteriologist for Kan. State Bd. of Health
Topeka

PHYSICIANS AND SURGEONS

ANNA KREMER-MASTERSON, M.D.

Physician and Surgeon. Ex-Physician State Blind School. Supreme Med. Dir. Triple Tie Benefit Assn. Kansas City, Kan.

PHYSICIANS AND SURGEONS

MARTHA MITCHELL BACON, M.D.
Physician and Surgeon. Grand Med. Exam.
Degree of Honor A.O.U.W. Kan. City, Kan.

PHYSICIANS AND SURGEONS

DOROTHY B. NICOLL, M.D.
Physician and Surgeon
Topeka

PHYSICIANS AND SURGEONS

EMMA LINTON HILL, M.D.
Physician and Surgeon
Oswego

PHYSICIANS AND SURGEONS

ANNA ELIZABETH ELLSWORTH, M.D.
Physician and Surgeon
Emporia

PHYSICIANS AND SURGEONS

MIRIAM BLAKESLEE SWIFT, M.D.
Physician and Surgeon. Treas. of the Homeopathic Med. Society of Kansas. Topeka

PHYSICIANS AND SURGEONS

IDA MONOM SCOTT, M.D.
Physician and Surgeon
Garnett

PHYSICIANS AND SURGEONS

ANNA A. PERKINS, M.D.
Physician and Surgeon. Sec'y Butler Co.
Medical Society. Eldorado

DENTISTS

JAMES WILLIAM O'BRYON, D.D.S.
Pres. Kan. State Dental Ass'n (May 1904 to May '05)
Lawrence

DENTISTS

FRANK OWEN HETRICK, D.D.S.
Sec. Kan. State Dental Ass'n. Mem. State Bd.
of Dental Examiners. Ottawa

DENTISTS

HARRY WILLIAM FESSENDEN, D.D.S.
Dentist. Treas. Kan. State Dental Ass'n
Ottawa

DENTISTS

GEORGE FRANKLIN AMBROSE, D.D.S.
1st Vice-Pres. Kan. State Dental Ass'n
Eldorado

DENTISTS

OSCAR H. SIMPSON, D.D.S.
Pres. Kan. State Bd. of Dental Examiners
Dodge City

DENTISTS

MILTON IRWIN HULTS, D.D.S.
Sec. Kan. State Bd. of Dental Examiners
Hutchinson

DENTISTS

ROBERT A. WASSON, D.D.S., *1905
Dentist. Pres. Kan. State Dental Ass'n (1898)
Ottawa

DENTISTS

HARRY MORRIS McFARLAND, D.D.S.

Lecturer on Dental Surg., Coll. of Phys. and Surg., K.C., Kan. Lecturer on Dent. Anatomy West. Dental Coll., K.C., Mo. Kan. City, Kan.

DENTISTS

ALTON H. THOMPSON, D.D.S.

Prof. of Comparative Dental Anatomy, Kan. Medical Coll. and Kan. City Dental Coll.
Topeka

DENTISTS

WILLIAM M. SHIRLEY, D.D.S.

Dentist. Pres. Kan. State Dental Ass'n (1889)
Mem. State Bd. Examiners (1885, 1893)
Hiawatha

DENTISTS

JAMES ALBERT ROBERTS, D.D.S.
Pres. Dental Ass'n (1893)
Sabetha

DENTISTS

RODOLPH MATTHEWS, D.D.S.
Pres. Kan. State Dental Ass'n (1901)
Wichita

DENTISTS

ROBERT ELWOOD NICKLES, D.D.S
Pres. Kan. State Ass'n (1888)
Salina

DENTISTS

HARVEY M. GSELL
Doctor of Dental Surgery
Wichita

DENTISTS

LOY E. HARRIS
Doctor of Dental Surgery
Emporia

DENTISTS

MONT. CLAIR CARPENTER
Doctor of Dental Surgery
Kansas City, Kan.

DENTISTS

JOHN LORENZO CONN
Doctor of Dental Surgery
Hutchinson

DENTISTS

ARCHIBALD BENJAMIN STOTE
Doctor of Dental Surgery
Kansas City, Kan.

DENTISTS

SAMUEL S. NOBLE, D.D.S.
Dentist
Wichita

DENTISTS

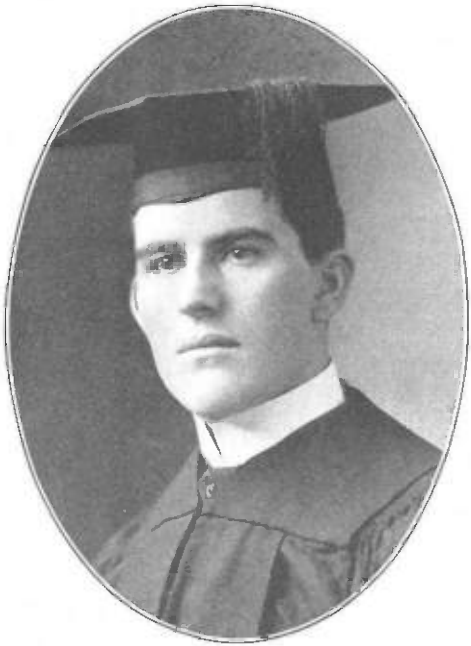

HARRY D. DILLON, D.D.S.
Dentist
Osborne

DENTISTS

ZACHARIAH A. WADE, D.D.S.
Dentist
Belleville

DENTISTS

WILLIAM R. CONE, A.B., D.D.S.
Dentist
Hutchinson

DENTISTS

S. BENTON RIGGS, D.D.S.
Dentist. Ex-Dental Surg. City View Hosp.
Kansas City, Mo. Larned

DENTISTS

LESTER DAVID MITCHELL, D.D.S.
Dentist
Arkansas City

DENTISTS

BUFORD L. SHOBE, D.D.S.
Dentist
Garden City

DENTISTS

GEO. ADDISON HADLEY, D.D.S.
Dentist
Neodesha

DENTISTS

ALANSON TUTTLE HAVELY, D.D.S.
Dentist
Girard

DENTISTS

JOHN E. MORGAN, D.D.S.
Dentist
Emporia

DENTISTS

CHARLES LESLIE HIXON, D.D.S.
Dentist
Atchison

DENTISTS

OMAR E. GRIFFIN, D.D.S.
Dentist
Girard

DENTISTS

EDWIN LEE BURNER, D.D.S.
Dentist
Sabetha

DENTISTS

ALBERT HENRY REYNARD, D.D.S.
Dentist
Alma

DENTISTS

WILLIAM AMOS McKEE, D.D.S.
Dentist
Hiawatha

DENTISTS

CHARLES PERKINS BLACHLY, D.D.S.
Dentist
Manhattan

DENTISTS

MARTIN DEWEY, D.D.S., M.D.
Dentist
Kingman

DENTISTS

HUGH FORD SIDEY, D.D.S.
Dentist
Atchison

DENTISTS

GEORGE T. SHORT, D.D.S.
Dentist
Minneapolis

DENTISTS

JOHN R. LOWE, D.D.S.
Dentist
Newton

DENTISTS

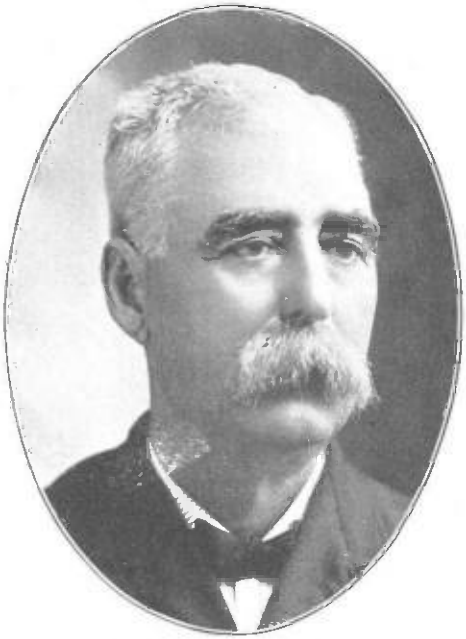

E. J. BOTKIN, D.D.S.
Dentist
Osborne

DENTISTS

CHARLES E. DOTY, D.D.S.
Dentist
Pratt

DENTISTS

RAYMOND H. GUDGER, D.D.S.
Dentist
Stockton

DENTISTS

ROBERT HAMPTON EWING, D.D.S.
Dentist
Stockton

DENTISTS

HUGH WALLACE HODGE, D.D.S.
Dentist
Wichita

DENTISTS

WILLIAM N. WEST, D.D.S.
Dentist
Topeka

DENTISTS

EDWARD BUMGARDNER
A.M., M.D., D.D.S.
Lawrence

DENTISTS

RICHARD HIRAM KENT, D.D.S.
Dentist
Burlington

DENTISTS

JOSEPH FRANCIS KERNAN, D.D.S.
Dentist
Wichita

DENTISTS

AARON L. HITCHENS, D.D.S.
Dentist
Burlington

DENTISTS

HORACE L. McWHIRT, D.D.S.
Dentist
Pittsburg

CLAUDE BRANT, D.D.S.
Dentist. A.B. Indiana University
Fort Scott

ALBERT DAUD, D.D.S.
Pres. Kansas State Dental Ass'n (1880)
Fort Scott

ARTISTS

ALBERT T. REID
Artist and Cartoonist. Illustrator of Books and Magazines. Topeka

ARTISTS

GEORGE M. STONE
Artist. Portrait and Figure Painter
Topeka

TELEPHONES

DANIEL K. RINEHARD
Pres. American Independent Telephone Co.
Holton

TELEPHONES

WILLIAM TILDEN REEDER
Manager Missouri & Kansas Telephone Co.
Winfield

GAS AND ELECTRICITY

CHARLES KING HOLLIDAY
Pres. Excelsior Coke and Gas Co. Pres. Commercial Club. Topeka

GAS AND ELECTRICITY

CHARLES ROLLSTON MAUNSELL
Manager Edison Electric Illuminating Co.
Topeka

MERCHANTS AND MANUFACTURERS

JOHN N. ROBERTS

Manufacturer. Adjutant General of Kansas (1889-93). Lawrence.

MERCHANTS AND MANUFACTURERS

J. B. REMINGTON
Dealer in Grain and Lumber
Osawatomie

MERCHANTS AND MANUFACTURERS

CAMDON L. BLOOM

Pres. of The Consolidated Gas, Oil & Manufacturing Company, Independence

MERCHANTS AND MANUFACTURERS

JOSEPH BROMICH

Boiler Manufacturer. Propr. Topeka Steam Boiler Works. Topeka

MERCHANTS AND MANUFACTURERS

DAVID WALLACE BLAINE
Retail Dealer in Farm Machinery
Pratt

MERCHANTS AND MANUFACTURERS

WM. H. MITCHELL

Mayor. Lumber Dealer. Pres. Beloit Lumber Co. Beloit

MERCHANTS AND MANUFACTURERS

HARRY E. GAVITT

Mgr. W.W. Gavitt Med. Co., W.W. Gavitt Ptg. and Pub. Co., W.W. Gavitt & Co., W.W. Gavitt Merc. Co., W.W. Gavitt Chem. Co. Topeka

MERCHANTS AND MANUFACTURERS

W. W. GAVITT

Pres. W. W. Gavitt Med. Co., W. W. Gavitt Ptg. and Pub. Co., W. W. Gavitt & Co., W. W. Gavitt Merc. Co., W. W. Gavitt Chem. Co. Topeka

MERCHANTS AND MANUFACTURERS

BERTRAND ROCKWELL
General Merchant. Capt. 34th Iowa Vol. Inf.
Junction City

MERCHANTS AND MANUFACTURERS

J. A. KENNEDY

General Merchant. State Senator 15th Dist. (1900-04). Burlington

MERCHANTS AND MANUFACTURERS

ROBERT MORRIS McGONIGAL
Lumberman. Postmaster (1898-1904)
Colby

MERCHANTS AND MANUFACTURERS

T. BROWN SHANNON
Hardware Merchant
Iola

MERCHANTS AND MANUFACTURERS

WILLIAM H. STOUT

Pres. The Ft. Scott Grain & Implement Co. (1888 —). Pres. Ft. Scott Pub. Library Mayor Ft. Scott (1888). Ft. Scott

MERCHANTS AND MANUFACTURERS

JAMES L. MARTIN

Merchant. Representative 33d Dist. (1903-04)
State Senator 14th Dist. (1905 —)
Yates Center

MERCHANTS AND MANUFACTURERS

JOSEPH B. DOBYNS

Hardware Merchant. Mem. Leg. (1876-77)
Sec. Bd. Mgrs. State Soldiers' Home
at Dodge City. Howard

MERCHANTS AND MANUFACTURERS

EBENEZER F. PORTER
Lumberman. Senator 9th Senatorial Dist.
Re-elected 1904. Pittsburg

MERCHANTS AND MANUFACTURERS

CHARLES G. COHN
Wallenstein & Cohn Dry Goods Co. Pres.
Commercial Club, Wichita

MERCHANTS AND MANUFACTURERS

JOHN A. NUTTMAN
Lumberman. Chairman Congressional Com.
3d Dist. Pittsburg

MERCHANTS AND MANUFACTURERS

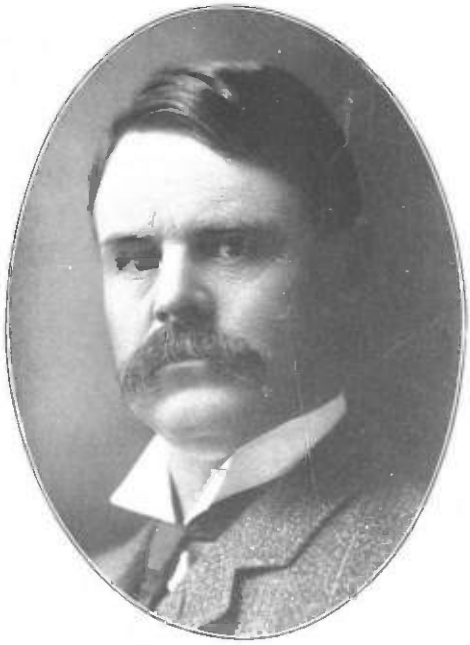

BEN. F. McLEAN
Lumberman. Mayor (1901-05)
Wichita

MERCHANTS AND MANUFACTURERS

EMERSON CAREY
Pres. Carey Salt Company
Hutchinson

MERCHANTS AND MANUFACTURERS

J. P. GRISWOLD
Pres. The Shawnee Milling Co.
Topeka

MERCHANTS AND MANUFACTURERS

JOSEPH L. SHELLABARGER
Treas. and Sec. The Shawnee Milling Co.
Topeka

MERCHANTS AND MANUFACTURERS

HERBERT HACKNEY
Pres. The Topeka Milling Co.
Topeka

MERCHANTS AND MANUFACTURERS

GEORGE W. HACKNEY
Sec. and Treas. The Topeka Milling Co.
Topeka

MERCHANTS AND MANUFACTURERS

ARMIN FASSLER
Manager Inter Ocean Mills
Topeka

MERCHANTS AND MANUFACTURERS

CHAS. F. PUSCH
Cigar Manufacturer. Established 1872
Marysville

MERCHANTS AND MANUFACTURERS

JONATHAN D. NORTON

Sec. and Asst. Treas. Mount Carmel Coal Co.
Treas. Kan. Society Sons of the American
Revolution. Topeka

OSTEOPATHY

HENRY C. HOOK
Doctor of Osteopathy
Hutchinson

OSTEOPATHY

ROY ALLISON BOWER, D.O.
Osteopathic Physician
Topeka

OSTEOPATHY

MITCHEL MILLER, D.O.
Osteopathy
Wichita

OSTEOPATHY

ANNIE STANLEY, D.O.
Osteopathy
Wichita

OSTEOPATHY

MINNIE STANLEY MILLER, D.O.
Osteopathy
Wichita

G.W. HAMLIN, PAOLA.
C.F. BIDDLE, WICHITA.
W.F. McGRATH, TOPEKA.
WALDO WORSTER, FT. SCOTT.
W.H. MACKEY, JR. JUNCTION CITY.
F.W. KNAPP, TOPEKA.
B.F. FLENNIKEN, TOPEKA.
UNITED STATES MARSHAL
AND DEPUTIES,
DISTRICT OF KANSAS.

U. S. OFFICIALS

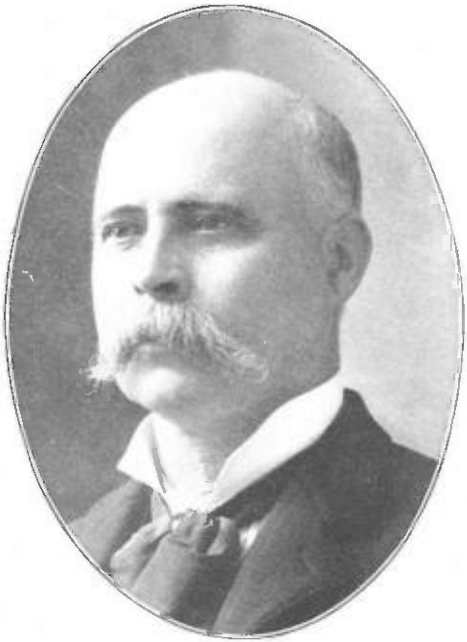

THORP BUTTOLPH JENNINGS

Section Director, Kansas Section Climate and Crop Division U. S. Weather Bureau
Topeka

CITY AND COUNTY OFFICIALS

THOMAS B. GILBERT
Mayor
Kansas City, Kan.

CITY AND COUNTY OFFICIALS

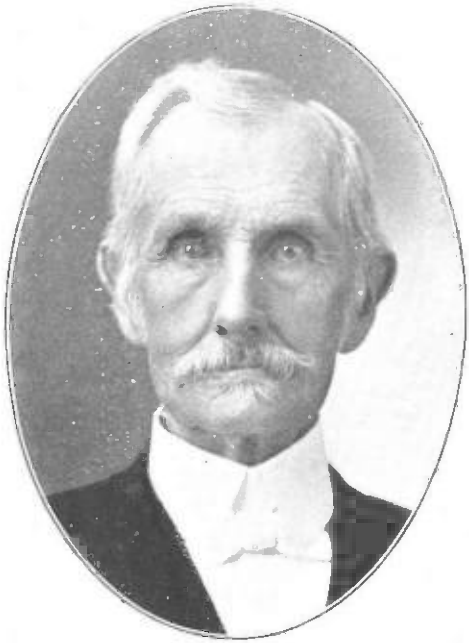

JOHN A. MARTIN
Ex-Mayor
Osage City

CITY AND COUNTY OFFICIALS

GUY A. SWALLOW
Sheriff of Jefferson County
Oskaloosa

CITY AND COUNTY OFFICIALS

JAMES H. BURKE
Police Judge. Justice of the Peace
Pension Attorney. Burlingame

FARMERS AND STOCK RAISERS

JAMES T. TREDWAY

Farmer. Rep. 20th Dist. (1905—). Mem. State Board Agriculture. La Harpe

FARMERS AND STOCK RAISERS

DAVID E. BALLARD

Farmer. Mem. of House (1861-67-79). Elected Lane '81 and Ingalls '79 to U.S.Senate. Proj. Pen. Coal Hole, '79. Nom. and elected Sam Crawford Gov. '84. Washington.

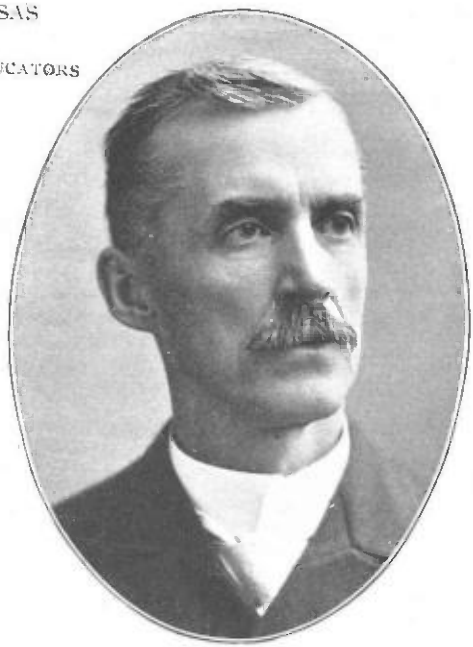

DANIEL M. FISK, Ph.D., D.D.
Prof. Sociology and Field Secretary, Washburn College. Topeka

LEMUEL H. MURLIN
President Baker University
Baldwin

REV. S. L. ADAIR
Deceased 1898, aged nearly 88 years
Osawatomie

CLERGYMEN AND EDUCATORS

SAMUEL THORSTENBERG
Director of Music, Bethany College of Fine Arts. Lindsborg

FRANK SAUER
Manager Lawrence Water Co.
Lawrence

JOSEPH TAPLIN LOVEWELL, Ph.D.
Chemist and Assayer
Topeka

WELDON AUGUSTUS RADFORD
Manager of R. G. Dun & Co.
Topeka

JOHN THOMPSON CLARK

Propr. Baltimore Hotel. With Admiral Dewey at Manilla May 1st, 1898. Manhattan

ERWIN G. BARTBERGER

Teachenor-Bartberger Engraving Co. Mem.
Rep. State Cen. Com. (1902-06)
South Park

CHARLEY W. OSWALD

Propr. Am. Steam Laundry. Del. to Dem. Nat. Convention July 6th, 1904. Hutchinson

STATE OFFICIALS

JOEL RANDALL BURROW
Banker. Secretary of State (1903-07).
Smith Centre

STATE OFFICIALS

SETH G. WELLS
Auditor of State (1903-07). Ed. Rep. Record
Erie

STATE OFFICIALS

SAMUEL H. KELSEY
Adjutant General (1903-05). Wholesale and Retail Furniture and Carpets. Atchison

STATE OFFICIALS

GEORGE W. MARTIN
Sec. Kan. State Historical Society. State Printer (1873-81). Topeka

STATE OFFICIALS

FREDERICK WELLHOUSE
Fruit Grower. Pres. State Horticultural Society since 1894. Topeka

STATE OFFICIALS

BERNARD B. SMYTH

Curator of Kan. State Museum. Late Prof. of Botany Kan. Med. Coll. and Libr. Kan. Acad. of Science. Topeka

STATE OFFICIALS

JOHN F. STANTON
State Architect (1899 —). Completed State Capitol 1903. Topeka

STATE OFFICIALS

CHARLES H. LULING
Superintendent of Insurance
Wichita

STATE OFFICIALS

ANDREW D. WALKER
Railroad Commissioner
Holton

STATE OFFICIALS

GEORGE W. WHEATLEY
Railroad Commissioner. Attorney at Law
Galena

EDITORS AND PUBLISHERS

DANIEL READ ANTHONY*
Ed. and Propr. "The Times" for past Half Century. Leavenworth

EDITORS AND PUBLISHERS

M. M. MURDOCK
Editor-in-Chief "Wichita Eagle"
Wichita

EDITORS AND PUBLISHERS

W. A. WHITE
Editor Emporia Gazette
Emporia

EDITORS AND PUBLISHERS

HENRY J. ALLEN
Pres. State Bd. of Charities. Editor Ottawa Evening Herald. Ottawa

EDITORS AND PUBLISHERS

ALEXANDER PANCOAST RIDDLE
Editor and Propr. "Messenger"
Minneapolis

EDITORS AND PUBLISHERS

BRUCE DENNIS
Postmaster. Propr. "La Cygne Weekly Journal"
La Cygne

EDITORS AND PUBLISHERS

CHARLES HILLEBRANDT
Editor Council Grove Republican
Council Grove

EDITORS AND PUBLISHERS

RAYMONDE T. WELD
Publisher and Propr. of "The Times"
Downs

EDITORS AND PUBLISHERS

ALMOND P. BURDICK
Editor and Propr. of "The News"
Nortonville

EDITORS AND PUBLISHERS.

JOHN LEEFORD BRADY

Editor "Lawrence World." Mem. House of Representatives (1905—). Lawrence

EDITORS AND PUBLISHERS

CHARLES WESLEY NORTON
Publisher and Propr. of "The News"
Downs

EDITORS AND PUBLISHERS

J. FRANK SMITH

Postmaster. Ed. and Propr. of "The Observer"
Pleasanton

EDITORS AND PUBLISHERS

JOHN S. COBB

Propr. Central Kan. Pub. Co. Pub. Salina
"Daily and Weekly Union." Salina

EDITORS AND PUBLISHERS

ALFRED J. BASYE
Editor and Propr. "Belleville Telescope"
Belleville

EDITORS AND PUBLISHERS

JOSEPH A. WRIGHT
Editor and Pub. "Messenger"
Smith Centre

EDITORS AND PUBLISHERS

LYMAN W. MATTESON
Editor and Propr. "Phillipsburg Herald"
Phillipsburg

EDITORS AND PUBLISHERS

JULIUS H. STEWART

Editor and Pub. "Goodland Republic." Capt. Co. E. 45th U.S.C.T. M.E. Clerg. (1870-90)
Goodland

EDITORS AND PUBLISHERS

A. CLAY WHITEMAN
Editor "La Crosse Republican." Postmaster (1897 —). La Crosse

EDITORS AND PUBLISHERS

CHARLES C. CLEVENGER
Editor of "The Graphic"
Osawatomie

EDITORS AND PUBLISHERS

GEO. E. TUCKER

Editor "Eureka Herald." State Senator 24th Dist. (1905 —). Rep. 52d Dist. (1903-05)
Eureka

EDITORS AND PUBLISHERS

LESLIE I. PURCELL.
Editor and Pub. "The Daily Republican"
Cherryvale

EDITORS AND PUBLISHERS

FREDERICK P. CONE
Editor "The Sun"
Chanute

EDITORS AND PUBLISHERS

WILLIAM Y. MORGAN
Editor "Hutchinson News." Ex-State Printer
Mem. Legislature (1905 —). Hutchinson

EDITORS AND PUBLISHERS

IRA H. CLARK
Editor "Great Bend Register," "Daily Item"
Great Bend

EDITORS AND PUBLISHERS

GEORGE L. BARCUS
Manager "The Parsons Sun"
Parsons

EDITORS AND PUBLISHERS

TOM A. CORDRY
Editor "The Parsons Sun"
Parsons

EDITORS AND PUBLISHERS

WILSON B. SMITH
Publisher "The Chronoscope"
Larned

EDITORS AND PUBLISHERS

THOS. A. FAIRCHILD
Editor "The Signal"
Holton

EDITORS AND PUBLISHERS

MOSES MILTON BECK
Editor and Propr. "Holton Recorder"
Holton

EDITORS AND PUBLISHERS

WILLIAM THORNTON BECK
Editor and Propr. "Holton Recorder"
Holton

EDITORS AND PUBLISHERS

FRANK HERBERT KEIFER

Gr. Sec. Am. Order of Annuity. Pub. of Keifer's Minute Book for Secret Societies. Howard

EDITORS AND PUBLISHERS

HERBERT S. REED
Farmer and Publisher
Topeka

WILLIAM E. STOKE

Editor and Mgr. "Barton Co. Democrat" and "Great Bend Daily Rustler." Great Bend

WILLIAM P. FEDER

Ass. Ed. and Propr. "Barton Co. Democrat" and "Great Bend Daily Rustler." Great Bend

J. W. CONWAY
Editor "Norton Champion"
Norton

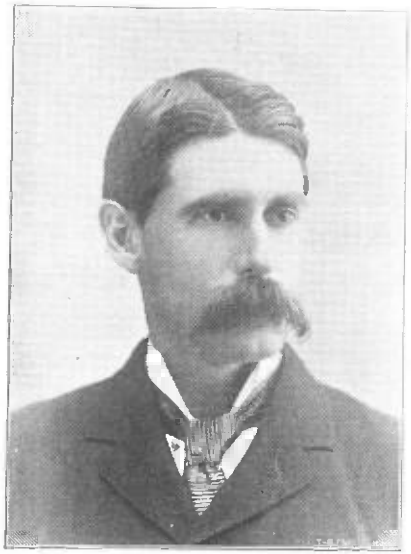

ALAN BLYTHMAN ADAMSON
Publisher Weekly and Daily "Call"
Beloit

TOM CHARLES
Editor and Pub. "Belleville Freeman"
Belleville

WILLIAM J. KREHBIEL
Publisher "Republican"
McPherson

JOHN REDMOND
Editor "The Jeffersonian"
Burlington

WILLIAM COLFAX MARKHAM
Editor and Propr. of the "Ledger." Potsmaster
Baldwin

EDITORS AND PUBLISHERS

CHAS. C. SMITH
Editor "Lincoln Republican"
Lincoln

ARTHUR CAPPER
Publisher "Topeka Daily Capital" and
"Mail and Breeze," Topeka

HAROLD T. CHASE
Editor "Topeka Daily Capital"
Topeka

WILLIAM B. ROBEY
Secretary "Capital Publishing Co."
Topeka

RAILROAD OFFICIALS

CYRUS KURTZ HOLLIDAY

First Pres. A. T. & S. F. R. R. First Mayor City of Topeka. Pres. and Director many Kan. Corporations. (1900*) Topeka

RAILROAD OFFICIALS

EDWARD WILDER

Sec. and Treas. The A. T. & S. F. Ry. Co. Pres. Free Pub. Library. Sec. and Treas. Ed. Elec. Ill'g Co. Topeka

RAILROAD OFFICIALS

HENRY U. MUDGE
General Manager A. T. & S. F. Ry. Co.
Topeka

RAILROAD OFFICIALS

CHARLES W. KOUNS
Supt. of Transportation The A. T. & S. F. Ry. System. Chicago

RAILROAD OFFICIALS

JAMES E. HURLEY
General Superintendent A. T. & S. F. Ry.
Topeka

RAILROAD OFFICIALS

CHARLES T. McLELLAN
Division Superintendent A. T. & S. F. Ry.
Topeka

RAILROAD OFFICIALS

FRED. C. FOX
Division Superintendent A. T. & S. F. Ry.
Newton

RAILROAD OFFICIALS

HENRY A. TICE
Division Superintendent A. T. & S. F. Ry. Co.
Arkansas City

RAILROAD OFFICIALS

G. B. HETHERINGTON
Car Accountant The A. T. & S. F. Ry. Co.
Topeka

RAILROAD OFFICIALS

HENRY S. MONTGOMERY
General Watch Inspector Santa Fe System
Topeka

RAILROAD OFFICIALS

CHARLES ADELBERT MORSE
Acting Chief Engineer A. T. & S. F. Ry.
Topeka

RAILROAD OFFICIALS

CHARLES W. JONES
Supt. Chicago, Rock Island & Pacific Ry. Co.
Topeka

RAILROAD OFFICIALS

SELDEN HINCKLEY KILGORE
Commercial Freight Agt. Mo. Pacific Ry. Co.
Wichita

RAILROAD OFFICIALS

OTTO P. BYERS
Division Freight Agt. C. R. I. & P. Ry,
Hutchinson

MILITARY

WILDER S. METCALF
U. S. Pension Agent. Col. 20th Kan. U. S. Vol. Inf., War with Spain. Topeka

MILITARY

CHARLES I. MARTIN

Maj. 20th Kan. U. S. Vol. Inf., War with Spain
Clerk District Court (1901-05). State
Senator (1905 —). Fort Scott

MILITARY

WILLIAM J. WATSON

Lawyer. Capt. 20th Kan. U.S. Vol. Inf., War with Spain. Postmaster (1902—). Pittsburg

PHYSICIANS AND SURGEONS

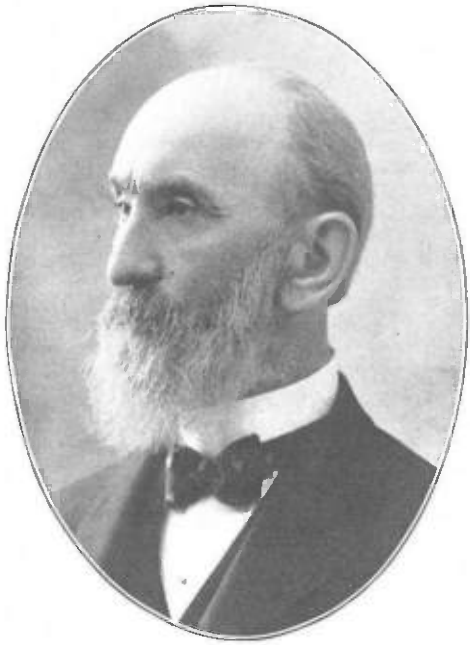

CHARLES LOWRY, M.D.
Physician and Surgeon. Ex-Sec. and Exec. Officer State Board of Health. Topeka

EDUCATORS

ALICE GERTRUDE TRACY
Piano Instruction and Voice Culture
Topeka

EDUCATORS

EMMA SILSBY McGRATH
Designer
Topeka

PHOTOGRAPHERS

SAMUEL HIRST
Sec. Photographers' Ass'n of Kan. (1902-03)
Pres. of Ass'n (1904 —). Hutchinson

WM. R. IRELAND
Photographer
Holton

GRANT H. MILLER
Photographer
Iola

CHARLES J. SNYDER
Photographer
Topeka

JAS. V. DABBS
Artist and Photographer. Prize Winner Photo. Ass'n of America. Fort Scott

JOSEPH L. MORRIS
Photographer
Lawrence

LAWYERS.

HENRY F. MASON
Justice Supreme Court
Garden City

ADRIAN L. GREENE
Justice Supreme Court
Newton

WILLIAM A. JOHNSTON
Chief Justice Supreme Court
Minneapolis

EDWIN W. CUNNINGHAM
Justice Supreme Court
Emporia

CLARK A. SMITH
Justice Supreme Court
Cawker City

LAWYERS

JAMES W. GREEN
Lawyer. Dean Law Dept. University of Kan.
Lawrence

LAWYERS

LA FAYETTE H. THOMPSON
Lawyer. County Attorney Norton County
Norton

LAWYERS

JAMES M. KIRKPATRICK
Attorney at Law
Dodge City

LAWYERS

ORD CLINGMAN
Attorney at Law
Lawrence

LAWYERS

GEORGE LYNN MILLER
Lawyer. Prosecuting Atty. (1892-94) (1898-1902)
Garden City

PUBLIC OFFICIALS

CHESTER I. LONG

Attorney at Law. United States Senator
Medicine Lodge

PUBLIC OFFICIALS

CHARLES F. SCOTT

Editor and Owner "The Iola Register" since 1882
El. to Congr. (1900). Re-el. (1902 and 1904)
Iola

PUBLIC OFFICIALS

VICTOR MURDOCK
Member of Congress (1903 —)
Wichita

PUBLIC OFFICIALS

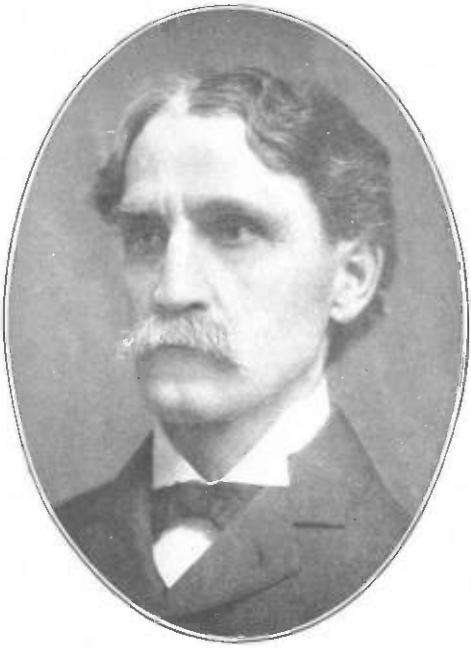

JUSTIN D. BOWERSOCK
Member of Congress
Lawrence

PUBLIC OFFICIALS

PHIL. P. CAMPBELL
Lawyer. Member Congress 3d District
Pittsburg

PHYSICIANS AND SURGEONS

ARVID PHILBLAD, M.D.
Physician and Surgeon
Lindsborg

STATESMAN

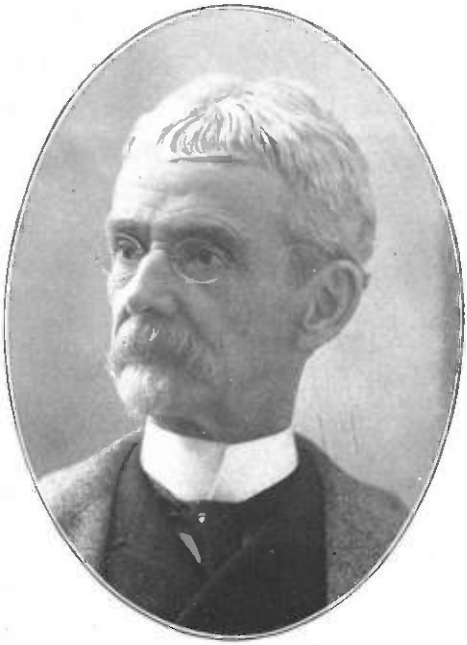

JOHN JAMES INGALLS*
United States Senator (1873-1891)
Atchison

INDEX TO PORTRAITS.

An Asterisk [*] in the Book indicates that the Person is Dead.

PAGE

Adair, Rev. S. L. 542
Adamson, Alan B. 593
Adams, John W. 116
Alexander, Dr. Benj. J. 345
Alexander, J. Everett 79
Alkire, Dr. Herbert I. 291
Allen, Henry J. 563
Allison, Jas. 204
Ambrose, D.D.S., Geo. F. 449
Anderson, Dr. Arthur J. 369
Anthony, Daniel R. 560
Arnold, Chas. M. 24
Austin, Edwin A. 86
Axtell, Dr. John T. 271

Bacon, Dr. Henry M. 407
Bacon, Dr. Martha M. 439
Bailey, Geo. H. 144
Ballard, David E. 541
Barcus, Geo. I. 584
Barber, Samuel E. 219
Barker, Geo. J. 72
Barron, W. A. 69
Barnes, Dr. Ida C. 431
Bartberger, Erwin G. 548
Basham, Dr. David W. 305
Bass, Dr. Seloy A. 411
Basye, Alfred J. 573
Baudry, Dr. Geo. 289
Beasley, Dr. Chas. W. 310
Beaver, Dr. Wm. M. 251
Beezley, Wm. N. 84
Berger, A. I. 129
Beverley, Dr. Geo. W. B. 361
Beck, Moses M. 588
Beck, Wm. T. 589
Biddle, C. F. 534
Biddle, Dr. Geo. A. 377
Billings, Orley C. 242
Bird, W. A. S. 83
Blackmar, Frank W. 19
Blachly, D.D.S., Chas. P. 479
Blaine, David W. 506
Blaine, R. D. 207
Blair, Robert W. 95
Bloom, Camdon I. 504
Blunk, Dr. Jas. P. 342
Bonebrake, P. I. 179
Botkin, D.D.S., E. J. 484
Bowen, Dr. Wm. F. 279
Bower, D.O., Ray A. 530
Bowers, Dr. Chas. E. 311
Bowlus, Geo. A. 184

PAGE

Bowersock, Justin D. 629
Brady, John L. 569
Branine, Chas. E. 63
Brant, D.D.S., Claude 495
Brinckerhoff, Jermain W. 54
Brockett, Dr. Everett M. 276
Bromich, Joseph 505
Brooks, Chas. H. 115
Brown, Dr. Geo. H. 275
Brown, Dr. John C. 316
Brown, Dr. M. Jay 340
Burdick, Almond P. 568
Burdick, Wm. I. 133
Burke, Jas. H. 539
Buchan, Wm. J. 108
Bumgardner, A. M., D.D.S., M.D., Edward 490
Burr, B. A. 223
Burner, D.D.S., Edwin L. 476
Burrow, Joel R. 550
Byers, Otto P. 611

Cady, Dr. Frances A. 434
Calvert, Geo. I. 141
Campbell, Phil. P. 630
Campbell, Altes H. 117
Campbell, John J. 121
Capper, Arthur 597
Carter, Benjamin F. 57
Carpenter, Wm. H. 130
Carver, Dr. Jos. B. 364
Carpenter, D.D.S., Mont. C. 461
Carey, Emerson 521
Cassidy, Rev. Geo. W. 38
Caton, Dr. Chas. 341
Chaney, Dr. Walter C. 403
Charles, Tom 594
Chase, Harold T. 597
Chesshir, Dr. J. Melsworth S. 410
Cheney, Orlando A. 125
Chilcott, Dr. Benj. F. 349
Clarkson, Harrison 216
Clark, Elon S. 218
Clark, Dr. John D. 334
Clarke, Dr. Howard I. 367
Clark, John T. 547
Clark, Ira H. 583
Clemens, G. C. 60
Clevenger, Chas. C. 578
Clingman, Ord 624
Cobb, John S. 572
Cohn, Chas. G. 518
Coleman, Dr. T. Adolphus 358

INDEX

PAGE

Colby, Dr. Helen G. 435
Connett, Dr. Aaron H. 273
Conklin, Dr. Tracy R. 281
Conn, D.D.S., John L. 462
Cone, D.D.S., Wm. R. 467
Cone, Fred P. 581
Conway, J. W. 593
Conaway, Dr. Chas. L. 248
Coney, Patrick H. 101
Cordry, Tom A. 585
Crumly, Ike W. 214
Crumbine, Dr. S. Jay 255
Cowles, Wm. H. 77
Cunningham, Rt. Rev. John F. 42
Cunningham, Dr. Martha E. 436
Cunningham, Edwin W. 620

Dabbs, Jas. V. 619
Daily, Dr. Francis M. 290
Dale, D. M. 105
Dana, Alston W. 47
Daniels, Dr. Edmond N. 344
Daud, D.D.S., Albert 495
Davidson, Chas. L. 190
Davies, Dr. Howell E. 338
Dawson, Orrin W. 197
Dean, John S. 161
Dennis, Bruce 565
DeMott, Dr. Chester W. 277
Dewees, Dr. Wm. B. 269
Dewey, D.D.S., M.D., Martin 480
Dickson, Geo. M. 205
Dillon, Wm. T. 48
Dillon, Hiram P. 81
Dillon, Dr. Alfred C. 368
Dillon, D.D.S., Harry D. 465
Dittemore, Thos. E. 240
Dixon, Wm. 91
Dobyns, Jos. B. 516
Don-Carlos, Harry E. 143
Doster, Frank 137
Doty, D.D.S., Chas. E. 485
Dunlap, Dr. Frank 352

Eagan, A. W. 173
Easton, Dr. Jas. 348
Eastman, Dr. Barnard D. 389
Edmonds, Thos. J. 220
Edwards, Dr. J. Burrow 280
Eckstein, Otto G. 127
Elliston, Henry 153
Ellsworth, Dr. Anna E. 442
Emerson, Dr. George 265
Evans, Earl W. 113
Evans, Dr. J. Wilson 325
Ewing, D.D.S., Robert H. 487

Fabrique, Dr. Andrew H. 246
Fairchild, Thos. A. 587
Fassler, Armin 526
Feder, Wm. P. 592
Felix, Dr. Tasso O. 351

PAGE

Fessenden, D.D.S., Harry W. 448
Fisher, Dr. Edw. C. 425
Fisher, Dr. Chas. E. 425
Fisk, Ph.D., D.D., Daniel M. 542
Fitch, Thos. G. 224
Fitzwilliam, Francis P. 145
Flenniken, B. F. 584
Foncannon, Dr. Thos. F. 322
Foote, Chappell E. 59
Foster, Frank H. 73
Foust, Oscar 50
Fox, Fred C. 604
Frazier, Dr. Thaddeus C. 247
Freeman, Dr. John D. 297
Frizell, Edw. E. 203
Frost, John E. 202
Fuller, David B. 164
Fullinwider, Dr. Marcus L. 424
Fullinwider, Dr. Chas. M. 424
Fuller, Dr. John H. 350
Fulton, E. R. 177
Furst, Dr. Oliver J. 264

Gage, Dr. Geo. R. 315
Gard, Samuel A. 132
Gates, Dr. Wm. J. 412
Garlinghouse, Dr. Orestes L. 404
Gavitt, Harry E. 508
Gavitt, W. W. 509
Gilbert, Thos. B. 536
Glass, Wm. S. 147
Glasscock, Dr. Samuel S. 372
Godard, Aretas A. 102
Gray, Dr. Geo. M. 395
Greenfield, Dr. Sara E. 437
Greene, Adrian L. 620
Green, Jas. W. 621
Griffith, Rev. Bruce 40
Griffin, D.D.S., Omar E. 475
Grimmell, Dr. G. Harry 263
Griswold, J. P. 522
Grove, Dr. Wm. Thos. 272
Grubbs, Dr. Lewis V. 300
Gsell, Dr. Jacob F. 374
Gsell, D.D.S., Harvey M. 459
Gudger, D.D.S., Raymond H. 486
Guille, A. J. 36

Hackney, Herbert 524
Hackney, Geo. W. 525
Hadley, D.D.S., Geo. A. 471
Hall, Jr., Dr. Fred C. 380
Hall, Dr. Sarah C. 430
Hall, Earl J. 228
Hall, Dr. Wm. C. 270
Hale, John A. 165
Hamlin, G. W. 534
Hamman, Dr. Geo. A. 373
Hamilton, Dr. E. E. 318
Hamme, Dr. John M. 249
Hammond, Henry C. 16
Hanna, David J. 3

INDEX

PAGE

Haunaford, Dr. Jos. N. 259
Hansford, Hardin T. 222
Harding, Dr. Eva 432
Harris, Wm. E. 229
Harris, John P. 188
Harris, D.D.S., Loy E. 460
Harrison, Dan B. 193
Harvey, Dr. Winfield S. 288
Harvey, L. S. 111
Hatfield, Rodolph 118
Haskins, Dr. Henry E. 428
Haskins, Dr. Milton H. 428
Havely, D.D.S., Alanson T. 472
Hawkins, Dr. Geo. M. 388
Hawkes, Samuel N. 156
Hawley, Chas. E. 182
Henshall, Dr. Edgar O. 415
Herr, Dr. Francis C. 371
Hetherington, G. B. 606
Hetrick, D.D.S., Frank O. 447
Heusner, Wm. S. 23
Heylmun, Dr. Wm. R. 365
Hill, Dr. Harvey D. 366
Hill, Dr. Harvey A. 393
Hill, Dr. Emma L. 441
Hill, Dr. John B. 261
Hillebrandt, Chas. 566
Hildebrand, Rev. Jos. 44
Hirst, Samuel 618
Hitchens, D.D.S., Aaron L. 493
Hixon, D.D.S., Chas. L. 474
Hoatson, David L. 213
Hoch, Edward W. 3
Hodge, D.D.S., Hugh W. 488
Hogeboom, Dr. Geo. W. 386
Holliday, Chas. K. 500
Holliday, Cyrus K. 598
Holland, Jas. C. 226
Hoffman, Dr. Jacob Z. 294
Hoffmann, Gustavus A. 32
Hook, D.O., Henry C. 529
Hoisington, Perry M. 201
Hornaday, Grant 186
Houck, Adrian S. 128
Hooper, Wm. W. 148
Hotchkiss, Eber P. 140
Houston, Jos. D. 114
Huffman, Dr. Chas. S. 286
Hudson, B. F. 51
Hults, D.D.S., Milton I. 451
Hurley, Jas. E. 602
Hungate, Otis E. 87
Hunt, Dr. Jesse E. 339
Hurd, A. A. 74
Hutchinson, Perry 176

Ingalls, John J. 632
Ireland, Wm. R. 618

Jackson, Alfred M. 119
Jackson, Horace M. 154
Jaquith, Dr. J. H. 397

PAGE

Jennings, Thorp B. 535
Jobes, Andrew C. 175
Johnson, Wm. H. 15
Johnson, John G. 65
Johnson, Frank W. 244
Johnson, Dr. Samuel A. 285
Johnston, Wm. A. 620
Jones, Chas. W. 609
Jones, Dr. Geo. W. 274
Jones, Chas. D. 159
Judd, Dr. Corban E. 323

Kalb, Dr. Jos. C. 258
Kaster, Dr. John P. 376
Keene, Austin M. 152
Keifer, Frank H. 590
Kelly, Henry B. 196
Kelly, Dr. Wallace B. 406
Kelsey, Samuel H. 552
Kendall, Dr. Addison 330
Kent, D.D.S., Richard H. 491
Kennedy, J. A. 511
Kessler, Dr. Jas. K. P. 408
Kerman, D.D.S., Jos. F. 492
Kilgore, Selden H. 610
Kimball, Fred M. 209
Kinne, Clinton O. 231
Kirkpatrick, J. M. 623
Klepinger, Dr. John C. 356
Klingenberg, Aelf 35
Klippel, Dr. Clemens 306
Knapp, F. W. 534
Knapp, J. M. 221
Koogler, Dr. John F. 379
Koser, Dr. Martin I. 266
Kouns, Chas. W. 601
Krehbiel, Wm. J. 594

Lamb, Giles H. 120
Langworthy, Dr. Simon B. 304
Leach, N. B. 27
Leigh, Dr. Jonathan 429
Leigh, Dr. Abraham 429
Leroy, Dr. Charles 615
Leverich, Dr. Leslie 335
Lewis, Alfred G. 212
Lewis, Dr. J. P. 303
Lidikay, Dr. Chas. J. 391
Little, Edward C. 146
Lobdell, Chas. E. 46
Locke, Dr. Geo. E. 355
Loomis, Nelson H. 94
Longenecker, Dr. David F. 309
Long, Chester I. 626
Low, M. A. 155
Lowry, Dr. Chas. 615
Lowrey, Fred D. 199
Lowe, D.D.S., John R. 483
Lovewell, Ph.D., Jos. T. 545
Luling, Chas. H. 557
Lutz, Dr. Earnest J. 396

INDEX

PAGE

McCarty, Dr. T. L. 416
McCarty, Dr. Claude E. 417
McClellan, Dr. Geo. B. 278
McClintock, Dr. John C. 284
McClung, Clarence E. 18
McCreight, Dr. Marlin S. 308
McDonald, Dr. Wm. S. 398
McDonald, Chas. B. 198
McDowell, John S. 12
McFarland, E. A. 67
McFarland, Harry M. 453
McGonigal, Robert M. 512
McGrath, W. F. 534
McGrath, Emma S. 617
McGrew, Henry 131
McKenzie, Dr. Jos. A. 387
McKee, D.D.S., Wm. A. 478
McKnight, Geo. W. 180
McLean, Ben. F. 520
McLellan, Chas. T. 603
McVey, Dr. Wm. E. 312
McVey, Dr. Richard E. 313
McWhirt, D.D.S., Horace L. 494
Mackey, W. H. 534
Magaw, Chas. A. 90
Malloy, A. C. 89
Maloy, John 157
Mann, Dr. Cornelius A. 320
Marshall, Dr. Richard A. 392
Marshall, Elmer E. 21
Martin, Henderson S. 112
Martin, Dr. Frank H. 394
Martin, Jas. L. 515
Martin, John A. 537
Martin, Geo. W. 553
Martin, Maj. Chas. I. 613
Markham, Wm. C. 595
Matchette, Dr. Geo. H. 256
Matthewson, Angell 166
Mathews, D.D.S., Rodolph 457
Matteson, Lyman W. 575
Masterman, Dr. B. F. 409
Masterson, Dr. Anna K. 438
Mason, Henry F. 620
Maunsell, Chas. R. 501
Maxson, Dr. Henry R. 319
Menninger, Dr. Chas. F. 328
Mendenhall, Dr. Ryan G. 362
Merrill, J. F. 167
Metcalf, Col. Wilder S. 612
Meyer, E. L. 172
Mielke, Dr. Chas. H. 331
Miller, Dr. John 347
Mills, Dr. Earnest P. 354
Miller, Orrin L. 109
Milner, Dr. John O. 401
Miller, D.O., Mitchel 531
Miller, D.O., Minnie S. 533
Miller, Grant H. 618
Miller, Geo. L. 625
Minick, Dr. Wm. A. 327
Miner, Dr. Henry C. 385

PAGE

Mitchell, Dr. Matthew R. 314
Mitchell, Dr. Paul S. 405
Mitchell, D.D.S., Lester D. 489
Mitchell, Wm. H. 507
Moffet, Alvus H. 192
Moffitt, Dr. Edwin J. 419
Montgomery, Henry S. 607
Moore, Chas. E. 210
Moody, Geo. I. 26
Moore, J. McCabe 55
Moon, Dr. Cora A. 433
Morse, Dr. Fred D. 363
Morehouse, Geo. P. 56
Morse, J. F. 187
Morgan, D.D.S., John E. 473
Morgan, Wm. Y. 582
Morse, Chas. A. 608
Morris, Jos. E. 619
Mosher, Dr. Clarence N. 413
Mudge, Henry U. 600
Mulvane, David W. 104
Mulvane, John R. 169
Mulvane, Joab. 174
Morrison, Rev. Nathan J. 8
Murlin, Lemuel H. 542
Murdock, M. M. 561
Murdock, Victor 628
Murdock, Jr., Dr. Samuel 295
Myler, Emberson, W. 97

Naftzger, Levi S. 168
Nagle, Paul R. 100
Naismith, Dr. Jas. 383
Nelson, Chas. 189
Nelson, C. C. 198
Nelson, Dr. Chas. R. 317
Nevison, Wm. W. 70
Nichols, Ernest R. 11
Nicoll, Dr. Dorothy B. 440
Nicoll, Dr. David T. 329
Nicholas, Chas. H. 158
Nickles, D.D.S., Robert E. 458
Nighswonger, Frank 76
Noble, Geo. M. 206
Noble, D.D.S., Samuel S. 464
Norton, P. J. 181
Norton, John Q. A. 68
Norton, Jonathan D. 528
Norton, Chas. W. 570
Nuttman, John A. 519

O'Bryon, D.D.S., Jas. W. 446
O'Donnell, Dr. Fred W. 414
O'Donnell, Dr. Harry 262
Ogg, Frank R. 61
Oldham, Dr. Jas. E. 296
Osborn O. O. 62
Oswald, Charley W. 549
Orr, Jas. W. 135
Outland, Dr. John H. 418
Overmyer, David 64

INDEX

PAGE

Padgett, Willard W. 162
Payne, Dr. Edw. B. 360
Parker, Chas. E. D. 28
Peairs, H. B. 10
Peers, Dr. Theo. W. 293
Penny, Geo. B. 33
Perkins, Lucius H. 66
Perdue, W. Channing 230
Perry, Dr. Middleton L. 382
Perkins, Dr. Anna A. 445
Pickler, R. M. 52
Pierce, Sumner W. 178
Pihlblad, Rev. Ernst F. 7
Pihlblad, Dr. Arvid 631
Pitts, Dr. Edw. P 343
Plass, Norman 5
Plummer, Dr. R. S. 337
Phelps, Henry A. 195
Poindexter, Early W. 217
Pollman, Fred W. 194
Pompeney, Rev. Jos. A. 45
Porter, Ebenezer F. 517
Pratt, Wm. H. 138
Preyer, Carl A. 34
Priest, Dr. Wilson R. 252
Purves, Chas. L. 58
Purdue, Dr. Geo. C. 302
Purves, Dr. Geo. K. 378
Purcell, Leslie I. 580
Pusch, Chas. F. 527

Quinton, Alfred B. 98
Quinton, Eugene S. 99

Radford, Weldon A. 546
Raines, Dr. T. E. 254
Redmond, John 595
Reeves, Albert B. 107
Reed, Homer M. 199
Reed, Henry H. 199
Reeder, Wm. T. 499
Reed, Herbert S. 591
Reid, Albert T. 496
Remington, Maj. J. B. 503
Reynolds, Dr. Lawrence 287
Reynard, D.D.S., Albert H. 477
Richards, Jos. H. 136
Riddle, Alexander P. 564
Riggs, John D. S. 9
Riggs, D.D.S., S. Benton 468
Rinehard, Daniel K. 498
Riste, Walter G. 22
Ritchey, Rev. Jefferson D. 41
Roach, Thos. W. 25
Robins, Edley H. 29
Roberts, Byron 208
Robertson, Dr. Jas. F. 301
Roby, Dr. Henry W. 326
Roberts, Dr. Russell A. 381
Roberts, Dr. Alonzo J. 402
Roberts, D.D.S., Jas. A. 456
Roberts, Gen. John N. 502

PAGE

Robey, Wm. B. 597
Rockwell, Capt. Bertrand 510
Rogers, Geo. A. 183
Rosenquist, B. A. 233
Roudebush, Emmett E. 215

Sabine, Dr. Andrew 257
Salisbury, Dr. Harry T. 390
Sample, Edwin P. 93
Sankey, Robert A. 124
Sargent, Rev. Clarence S. 39
Sauer, Frank 544
Sawtell, Dr. Jos. E. 422
Sawyer, Chas. M. 191
Scandrett, Henry A. 96
Schoch, Wm. F. 78
Scholle, Dr. Ferdinand H. 282
Scott, Dr. Ida M. 444
Scott, Chas. F. 627
Scott, Wm. 200
Scott, Dr. John R. 260
Shannon, T. Brown 513
Shannon, Dr. Leon W. 333
Shelly, Dr. Edwin T. 307
Shellabarger, Jos. L. 523
Shirley, D.D.S., Wm. M. 455
Shobe, D.D.S., Buford L. 470
Shoemaker, Frank E. 235
Short, D.D.S., Geo. T. 482
Sidey, D.D.S., Hugh F. 481
Simmons, Dr. Chas. J. 370
Simpson, D.D.S., Oscar H. 450
Silverthorne, Dr. Chas. R. 359
Skilton, Chas. S. 20
Slagle, Dr. Bernard W. 250
Sloenecker, J. G. 106
Smart, Chas. A. 49
Smith, J. Frank 571
Smith, Wm. B. 586
Smith, Chas. C. 596
Smith, Clark A. 620
Smith, Chas. B. 160
Smith, Henry B. 211
Smith, Wm. H. 239
Smith, Fred Dumont 82
Smith, Dr. N. M. 420
Smith, Dr. Henry D. 421
Smyth, Bernard B. 555
Smolt, Dr. Alfred E. 292
Snyder, Chas. J. 619
Squires, Frank C. 227
Stanley, Edmund 13
Stanley, D.O., Annie 532
Stanton, John F. 556
Sterrett, Dr. Preston 375
Sterrett, Dr. Wilmer M. 268
Sticher, John H. 123
Stoke, Wm. E. 592
Stone, Geo. M. 497
Stout, Wm. H. 514
Stubbs, Walter R. 3
Strong, Frank 4

INDEX

PAGE

Stewart, Julius H. ... 576
Stewart, Dr. Josephus P. ... 253
Stewart, Dr. Samuel G. ... 298
Stote, D.D.S., Archibald B. ... 463
Strickler, L. H. ... 30
Strickler, M. H. ... 31
Surber, Dr. Cassius C. ... 384
Sutton, Wm. B. ... 139
Sutton, Michael W. ... 80
Swallow, Guy A. ... 538
Swensson, Rev. Carl ... 6
Swift, Dr. Miriam B. ... 443

Taggart, Dr. Henry H. ... 346
Tandy, Dr. Thompson B. ... 353
Taylor, Carr W. ... 163
Thompson, Thos. E. ... 241
Thompson, D.D.S., Alton H. ... 454
Thompson, LaFayette H. ... 622
Thorstenberg, Samuel ... 543
Tice, Henry A. ... 605
Tihen, Rev. J. H. ... 43
Tucker, Edwin ... 185
Tucker, Geo. E. ... 579
Turner, Robert W. ... 142
Tracy, Alice G. ... 616
Tredway, Jas. T. ... 540
Trowbridge, Dr. Willis C. ... 267

Uhls, Dr. Lyman L. ... 399
Updegraff, Dr. Alpha D. ... 357

Valentine, Daniel M. ... 71
Vaniman, Francis A. ... 170
Vaniman, Chauncey ... 171
Van Nest, Henry B. ... 236
Vernon, Sr., Wm. H. ... 92
Vincent, John B. ... 243

Wade, D.D.S., Zachariah A. ... 466
Waggener, Balie P. ... 134
Walters, John D. ... 17
Wall, Thos. B. ... 103
Walker, Claudius D. ... 149
Walthall, Dr. J. D. ... 427

PAGE

Walthall, Mrs. J. D. ... 427
Walker, Andrew D. ... 558
Wasser, Albert M. ... 234
Wasson, D.D.S., Robert A. ... 452
Watson, Geo. W. ... 245
Watson, Capt. Wm. J. ... 614
Wayde, John M. ... 122
Webb, Geo. R. ... 198
Wehe, Dr. Wm. A. ... 332
Welsh, Dr. H. G. ... 299
Wells, Seth G. ... 551
Wellhouse, Frederick ... 554
Weld, Raymonde T. ... 567
West, D.D.S., Wm. N. ... 489
Wheeler, David W. ... 126
Wheatley, Geo. W. ... 559
Whitcomb, Geo. H. ... 85
Whiteside, Houston ... 88
White, Dr. W. H. ... 324
Whitlock, Dr. Fred W. ... 426
Whitlock, Dr. Albert ... 426
White, W. A. ... 562
Whiteman, A. Clay ... 577
Wilkinson, Jasper N. ... 14
Wilson, Thos. C. ... 53
Wilson, Anthony P. ... 150
Wilson, Clement L. ... 151
Wilson, Albert K. ... 225
Willard, Fred W. ... 237
Williams, Dr. Wm. ... 283
Wilson, Dr. David D. ... 321
Wilder, Edward ... 599
Winbigler, Dr. Clarence W. ... 336
Wolfe, Jas. I. ... 110
Wood, Owen J. ... 75
Woollen, Jos. H. ... 238
Worral, Harvy ... 37
Worthen, Dr. Lewis J. ... 423
Worster, Waldo ... 534
Wright, Jos. A. ... 574

Yingling, Dr. Wm. A. ... 400
Young, Floyd E. ... 232

Zutavern, Louis ... 197

INDEX TO TOPICS.

PAGE

Architects.....(226-229)
Artists.....(496-497)

Bankers and Financiers.....(166-199)

Clergymen.....(35-38) (542)
City and County Officials.....(536-539)

Dentists.....(446-495)

Editors and Publishers.....(560-597)
Educators..(4-37) (542-543) (616-617)

Farmers and Stock Raisers.....(540-541)

Gas and Electricity.....(500-501)

Lawyers.....(46-165) (620-625)
Life Insurance.....(217-223)

PAGE

Merchants and Manufacturers..(502-528)
Military.....(612-614)

Osteopathy.....(529-533)

Physicians and Surgeons.....
.....(246-445) (615) (631)
Photographers.....(618-619)
Postmasters.....(230-245)
Public Officials.....(626-630)

Real Estate and Loans.....(200-215)
Railroad Officials.....(598-611)

State Officials.....(550-559)

Telephones.....(498-500)

U. S. Officials.....(534-535)